ctress
Before
oup

eason for the
Woman's Club
most interest-
ma has been
rogram chair-
Locke.
" is the title
t will feature
actress, Bar-
ho has played
s the Lunts,
Mary Martin.
the American
Arts and the
a. Miss Shure
lays, portrays
dly recreates

The program is planned for eight o'clock, with refreshments following. Hostess chairmen are Mrs. Archibald MacLaren and Mrs. Fred Tarbox.

PERSONAL

Mr. and Mrs. Robert Marland of George st. are enjoying a vacation in St. Louis, Mo.

PAUL'S 127 MAIN ST. TEL. 2125
25 Years' Experience
Dressmaking Remodeling
Alterations
Ladies' Suits, Coats and Dresses.
Made to Order

SHAWSHEEN FROZEN FOOD CENTER INC.
Capons Will Be Available In September
16 TANTALLON ROAD ANDOVER 2324

MY
OP
itioned
omfort
OOD SERVICE
Andover
& P)

OX HATS
SERENA
s
re...
dsomely
nany men like about the "Serena"—apart fact that it looks so good on them — is laptability. It's right for business, just as ocial occasions. And it's one of the finest around. Welt edge, in smart new op by today and see one on you. $10.95
Other Hats 8.50 to 15.00
ader & Swanton
INCORPORATED EXETER

The ANDOVER TOWNSMAN
Andover's Own Newspaper Since 1887
VOLUME 70 NUMBER 50 ANDOVER, MASSACHUSETTS, SEPTEMBER 19, 1957 PRICE 10 CENTS

BPW SEEKS ANOTHER SPECIAL MEETING

TIME OUT FOR CHOW — Andover High School students have plenty of room to sit and eat in the new cafeteria. (Leone)

Selectmen May Call It Today; Last Monday's Session Lacked Quorum

Selectman Sidney P. White told the TOWNSMAN late Wednesday that a decision probably will be reached at, or following, a special Board meeting tonight. The warrant, in Mr. White's opinion, will be left open long enough for citizens to offer special articles. Mr. White said 100 signatures of registered voters would be required with each special article. Consideration of the whole question was delayed, he explained, because Selectman Stafford Lindsay was out-of-state until noon Wednesday and Selectman William V. Emmons was out-of-town all day Wednesday.

that remained unanswered late Wednesday, as the TOWNSMAN went to press.

The water article was one of several that went undebated and undecided last Monday night when

(Continued on Page Five)

Warrant May Stay Open to Late Friday

The Board of Works has asked the Selectmen to call another special town meeting "as soon as possible" to consider a water supply article for $280,000.

But whether the Selectmen will call the meeting is a question

MRS. BURTT OFFERS BOOKS, FREE TO ALL

Mrs. J. Albion Burtt, 72 Chestnut st., has expressed a wish to give away many books — both novels and texts — which are now in her home.

Anyone wishing to browse through the collection is welcome to call after noon time Friday and Saturday. Mrs. Burtt said the books are many and varied and anyone interested may take as many as they wish, at no cost.

Will Commemorate Cornerstone Laying

At its, regular Sunday service Sept. 22, members and friends of the Free Christian Church will remember the laying of the corner stone of its present building 50 years ago, on Sept. 21, 1907.

(Continued on Page 15)

"WEARINESS WITHOUT CAUSE INDICATES DISEASE"

* (Author's Name Below)

To be tired after exertion is normal, but to be always weary is a sympton of possible future trouble. If this condition persists it it wise to consult your physician. Do not depend on self-treatment or advice from well meaning; but inexperienced friends.

Most of the medicines your physician prescribes can only be dispensed by us in a prescription because their potency and strength requires that they be taken only while under a physician's care. That is why prescriptions give better results. Home treatment drugs that you can get without a prescription are usually never as effective.

DALTON PHARMACY
MAIN AT PARK ST. TEL. 107
*Quotation by Hippocrates (460-377 B.C.)

Deny Gravel Pit Permit

The DeJon Realty Trust has lost its bid to operate a gravel pit off Andover st.

With a unanimous vote, the Appeals Board has denied the firm permission to remove sand, gravel, loam, quarried stone and other materials from the 31-acre site.

The decision against DeJon came on two grounds — not being in the public interest under the gravel pit by-law and that the pit is not a non-conforming use allowed under the law.

The firm had argued at a hearing that the property had been used as a gravel pit up to 1936 when the zoning by-laws were adopted and thus should be allowed to operate now as a non-conforming use in a residential area. A lawyer for the firm also argued that interruption in operations did not mean abandonment of the property usage.

On these arguments, the

(Continued On Page 25)

Rumpelstiltskin Is Initial Workshop Play

The delightful classic, "Rumpelstiltskin", from Grimm's collection of Fairy Tales, has been selected as the first play to formally open the Children's Theatre Workshop in Andover.

Under the sponsorship of the No. Andover-Andover Parents

(Continued on Page Five)

Workshop for Church Women

United Church Women in the Merrimack District and in the district around Lynn will conduct a Workshop for the officers, committee chairmen and any interested church women at South Congregational Church Wednesday, Sept. 25.

(Continued on Page Seven)

Buy-List-Sell
REAL ESTATE
Andover Realty Agency TEL. 702
Donald A. MacNeil, Mgr.

CALL 1943
Printing
THE TOWNSMAN

$600 ALLOWANCE ANYTHING THAT RUNS
FINAL CLEARANCE SALE
1957 CHEVROLETS
Tremendous Savings—Year's Lowest Prices
BRONSON CHEVROLET CO.
329 JACKSON ST. – LAWRENCE – OPEN EVENINGS

LAKE LOTS
At Sawyer Lake, in the heart of Lakes Region and close to Belknap Ski Area. Beautifully wooded camp sites for only $289 ($49 down). New section just opened. Shown Saturday and Sunday only, until dark. Take Route 28 north to 107. Signs on 107, mile beyond Gilmanton.
ACT NOW!
THESE WILL GO FAST!

Visit Our New RECORD DEPARTMENT
COLE PAINT
10 MAIN STREET TEL. 1156

free tunes
Liquid feeding is the way
To nourish trees and shrubs
It makes them grow
And keeps them free
From harmful worms and grubs!
Tel. ANDOVER 1848
ESTIMATES GRATIS!
amalia

Raytheon Groups Plan Events

The first competition in men's and women's bowling leagues playing at Andover and Lawrence Recreation Alleys, marked the first sponsored function of the newly organized Raytheon Employees Activities Association.

The Association is an employee organized and operated group headed by temporary chairman Richard Breck of the Purchasing Department. One-hundred eighty-five men and women are participating in 18 men's teams and 12 women's teams. They will meet weekly through the spring.

The bowling committee includes Mrs. Glennie Wetterberg, Government Contract Office; Bert Wills, Process Engineering and Ray Broadhurst, Fabrication.

Other committees are planning a variety of events which will include square dancing, golf, various types of classes and a plant outing Sept. 21. The Outing Committee includes Joe Medolo, Photo Publication; Carl Pettingill, Production Control; Ray Broadhurst, Fabrication; Fred Scaccia, Stationery Stores and Mrs. Lillian Twomey, Project Coordination.

Membership tickets for the Association will be on sale next month and it is expected that a large employee participation will develop a horizon of recreational activities and benefits for all.

FREE PARKING ANDOVER TEL. 11-W
PLAYHOUSE

NOW THRU SATURDAY
Thurs & Fri Eves at 7:30
Saturday Continuous Performance
1:45 to 10:30
SOMETHING OF VALUE
Rock Hudson – Wendy Hiller
Thurs & Fri Eves at 7:50
Sat: 1:45; 5:30; 8:50
CHINA GATE
Cinemascope
Gene Barry – Nat "KING" Cole
Thurs & Fri Eves 9:40
Sat: 3:35; 7:20

Sunday, Monday & Tuesday
Sept. 22nd, 23rd, 24th
Sunday, Continuous Performance
1:45 to 10:30 p.m.
Monday & Tuesday Evening
Performances at 7:30 only
Note: Main feature is shown
FIRST, Mon thru Fri Eves.
SWEET SMELL OF SUCCESS
Burt Lancaster – Tony Curtis
Barbara Nichols
Sunday: 2:15; 5:35; 9:00
Mon & Tues Eves at 8:00
SPRING REUNION
Dana Andrews – Betty Hutton
Sunday at 3:50; 7:10
Mon & Tues Eves at 9:35

LOANS
$50 to $2,000
ANDOVER FINANCE COMPANY
Street Floor
Musgrove Building
(Entrance Also From Lobby)
ELM SQ. ANDOVER 1998

PROTECTION FOR THE KIDS – Clark Otis and Ralph Sharpe were busy last weekend getting cross walks painted before the opening of school. The cross walks are designed to protect youngsters and other pedestrians and to warn motorists that pedestrians will be walking across the street at that point. (Arabian)

Appeals Board Approves 4 Variances, Denies Another

The Appeals Board has handed down several decisions, following applications for zoning variances and public hearings on the requests.

Carmelo Cultrera was granted permission to build a one-stall garage 10 feet from the side lot line at the corner of Woodcliff and Rock Ridge rds.

Theresa Gleason obtained permission to convey a lot, smaller than required, on Woodland rd. The area is in Zone B but the lot will have 115-foot frontage and 35,583 square feet.

The Board of Public Works obtained the Board's approval for operation of a sand and gravel pit on Red Spring rd., providing the material is used by the town.

Doris Bacon will be allowed to construct a two-bay gasoline station at the intersection of Rattlesnake Hill rd. and South Main st., in place of a service station already on the premises. It is a non-conforming use of the property, which is in a residential zone.

The only denial came on the application of James and Mary Bateson for permission to build a five-stall garage at 221 Argilla rd. for the storage of trucks and heavy equipment used in the trucking business.

The Board, by a two-to-one vote, denied this request. Member Edward P. Hall voted for it while Chairman James Eastham and Member Alfred P. Fuller voted against the request on the grounds it would be spot-zoning. They also claimed Mr. Bateson had not proved to their satisfaction that a substantial hardship, other than financial, would result if the request was denied.

Christian Education Classes Beginning

The Week-day School for Christian Education, protestant division, will begin its session today. For grades seven and eight, class will be held in the South Congregational Church from 1:10 to 2 p.m. and for grade nine, the same time in Christ Episcopal Church.

Parents have received letters for release from the students which they will be asked to sign and return to the Junior High School.

Classes in the Catholic division will be announced later in the month by Very Rev. Henry B. Smith, O.S.A., of St. Augustine's School.

RECUPERATING FROM MINOR SURGERY

Eight-year-old Richard Piercy, 20 Bakers ln., is recuperating at home after a tonsilectomy performed at the Clover Hill Hospital. He is the son of Mr. and Mrs. George Piercy.

PERSONALS

Mr. and Mrs. Frank J. A. Humphrey, 34 Foster cir., have returned from a vacation trip to New York State.

A
TODDLER TOWNE
"Thank You"

Everyone at Toddler Towne wishes to say "Thank You" for the splendid response to our Grand Opening Announcement of last week. It was most gratifying to see the many familiar and new faces visiting with us and patronizing our new enterprise both during the opening and since. Again, thank you!

You May Still Register For Our FREE DRAWING OF THE 15 OPENING AWARDS

Just register every time you come in. It's FREE . . . . nothing to buy, no obligation. Register every visit. Drawing will be held October 11th at 3 p.m. in our store.

TODDLER TOWNE
TOYS & JUVENILE FURNITURE
11 MAIN ST. ANDOVER TEL. 3554

"I got the doggone deal of my life at Taylor Buick...."

. . . "they are cleaning out every new Buick in their stock at fabulous discounts and long trades. And, their Gold Shield used cars are really something to brag about – guaranteed for 15 months . . . how about that? Sounds good . . . don't it?"

TAYLOR BUICK CO.
INC.
599 SO. UNION ST. LAWRENCE MU 3-9571

STERLING SILVER
Every pattern made in America at –
JOHN H
GRECOE
Jeweler – Optician
46 MAIN ST. PHONE

Fingold Urged Citizens to Help Get Bill Passed

Before a capacity crowd of St. Augustine School Guild members and guests in the school hall last Thursday evening, Attorney-General George A. Fingold forcefully pressed the necessity of citizen action for successful passage of two House bills, designed to curb sex crimes.

The two bills, listed as numbers 3355 and 3365, now before the legislature, would, if passed, give authorities more control over sex deviates. Support of the move was recently given by the Andover Board of Selectmen, prior to a state-wide selectmen's gathering.

The Attorney-General pointed out that prison was no help for the sex deviate but rather the right kind of psychiatric and medical treatment is needed. In speaking of other youth problems, Mr. Fingold was optimistic: "Do you realize", he said, "that 97 percent of the boys and girls never get into serious trouble in the hands of the police or the courts? — a remarkable record!"

Mr. Fingold felt that the comic book problem, once a serious menace in the state, has become almost non-existent. He said that as far as narcotics were concerned, he was told by federal authorities recently that Massachusetts was extremely lucky — addiction among young people was comparatively non-existent in the state.

Mr. Fingold endorsed the recent criticism by Pope Pius XII of material offered youth by radio, television and the movies and said: "More and more clergy should speak out when these industries step out of line".

During an open discussion period following Mr. Fingold's address, a question was asked regarding local sex offenders. To this the attorney-general replied that every adult has a moral responsibility to report to proper authorities any incident of a sexual problem in the neighborhood. He said that along with this, considerable work is being done in making use of the counsel of qualified specialists and consultants to set up a school for police officers concerned with juvenile cases in a concerted effort to train these authorities to recognize and handle all sex problems properly.

d Ralph Sharpe were busy last weekend getting
ool. The cross walks are designed to protect
orists that pedestrians will be walking across
(Arabian)

s 4
er

l and gravel pit
providing the
the town.
be allowed to
y gasoline sta-
ction of Rattle-
South Main st.,
vice station al-
nises. It is a
of the property,
ential zone.
l came on the
mes and Mary
sion to build a
221 Argilla rd.
of trucks and
used in the

The Board, by a two-to-one vote, denied this request. Member Edward P. Hall voted for it while Chairman James Eastham and Member Alfred P. Fuller voted against the request on the grounds it would be spot-zoning. They also claimed Mr. Bateson had not proved to their satisfaction that a substantial hardship, other than financial, would result if the request was denied.

Christian Education Classes Beginning

The Week-day School for Christian Education, protestant division, will begin its session today. For grades seven and eight, class will be held in the South Congregational Church from 1:10 to 2 p.m. and for grade nine, the same time in Christ Episcopal Church.

Parents have received letters for release from the students which they will be asked to sign and return to the Junior High School.

Classes in the Catholic division will be announced later in the month by Very Rev. Henry B. Smith, O.S.A., of St. Augustine's School.

RECUPERATING FROM MINOR SURGERY

Eight-year-old Richard Piercy, 20 Bakers ln., is recuperating at home after a tonsilectomy performed at the Clover Hill Hospital. He is the son of Mr. and Mrs. George Piercy.

PERSONALS

Mr. and Mrs. Frank J. A. Humphrey, 34 Foster cir., have returned from a vacation trip to New York State.

al of
K...."
uick in
d long
ars are
eed for
od . . .
CO.
MU 3-9571

STERLING SILVER
Every pattern made in America at —
JOHN H
GRECOE
Jeweler — Optician
46 MAIN ST. PHONE

SO BIG, IT INCLUDES THOUSANDS OF PAIRS OF WANTED, MIRACLE FIBER CURTAINS! BUY NOW . . .

Sutherland's

SAVE during our Annual FALL CURTAIN COLOSSAL

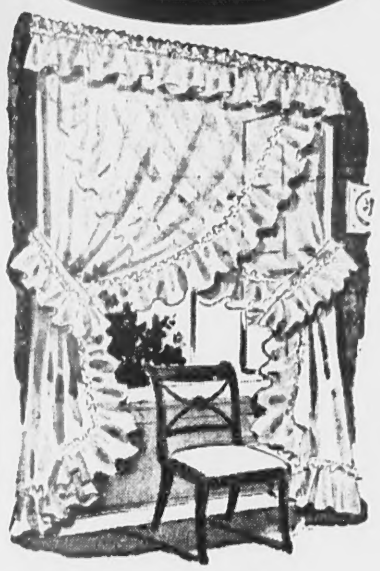

100-INCH WIDE CRISS-CROSS RUFFLED CURTAINS OF DACRON

High count dacron Priscillas in your choice of 54", 63", 72" or 81" lengths. Drip-dry, require no ironing. DOUBLE WIDTHS, 90", 8.77; TRIPLE WIDTHS, 90", 13.77. **3.77**

CRISS-CROSS FIBERGLAS curtains in 100" width 63", 72", 81" length 5.77

CRISS-CROSS DACRON-NINONS in 72-inch lengths 100" wide per pair 5.77

FLOCKED DACRONS in 100" width criss-cross style. 81-inch lengths 5.77

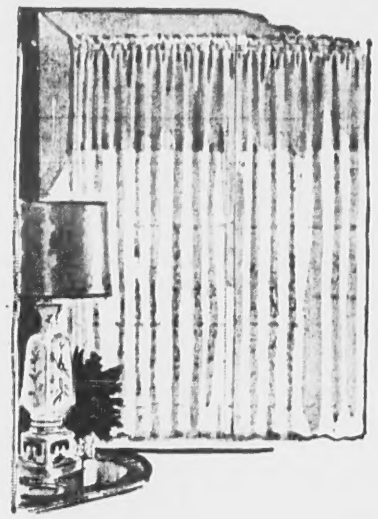

EXTRA-WIDE TAILORED NEVER-IRON DRIP-DRY FIBERGLAS

Beautifully styled with wide side and bottom hems. Your choice of 54", 63" or 72" lengths. Wash and drip-dry in a mere 7 minutes. Fully guaranteed. **3.77**

TAILORED DACRON-NINONS in 63" and 72" lengths. 84" wide to the pair 3.77

TAILORED DACRONS in your choice of 54", 63", 72", 81" lengths. Now only 2.77

TAILORED FLOCKED DACRONS in 72" length. 84" wide per pair. Beautiful patterns. 3.77

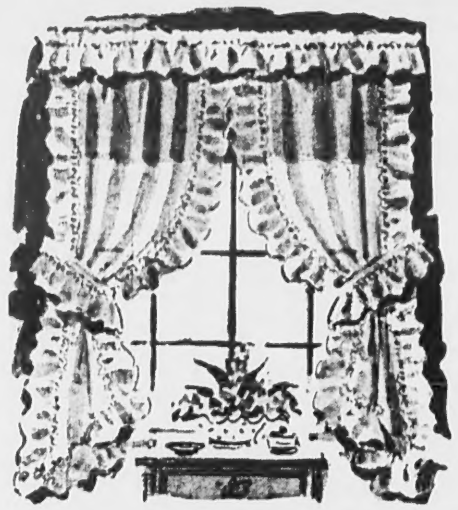

FRAME RUFFLED DACRON WITH DELUXE PICOT-EDGE RUFFLING

Striking beauties with perky 2-inch ruffle all the way around. Choose 54", 63", 72" lengths. You'll be wise to buy for every window at these low prices! **2.77**

FRAME RUFFLED ORGANDY with the permanent finish you so like. 54", 63", 72" length. White only. Fine value-find 2.77

TELEPHONE YOUR ORDER — Dial MUrdock 3-7173. Prompt, free delivery in the Merrimack Valley!

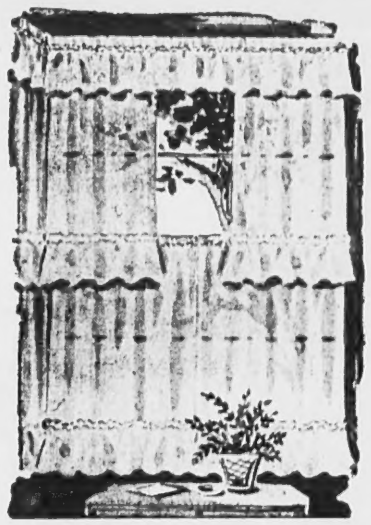

LUXURIOUSLY DEEP-RUFFLED DACRON CURTAINS IN TIERS

Feature deep 6-inch cut ruffles, pre-shirred tops. Popular 36-inch lengths you can hang in tier upon tier. White, green, pink, blue, yellow. Fine value! **1.77**

INDIAN HEAD CAFE CURTAINS in white, red, yellow, pink, brown. 36-inch length. 1.77
Matching top valances, ... 1.00

NINON TIER CURTAINS in 36-inch lengths. Filmy-sheer, easy-care. Your choice of white, pink, yellow or green 1.97

SUTHERLAND'S CURTAIN & DRAPERY CENTER — Third Floor

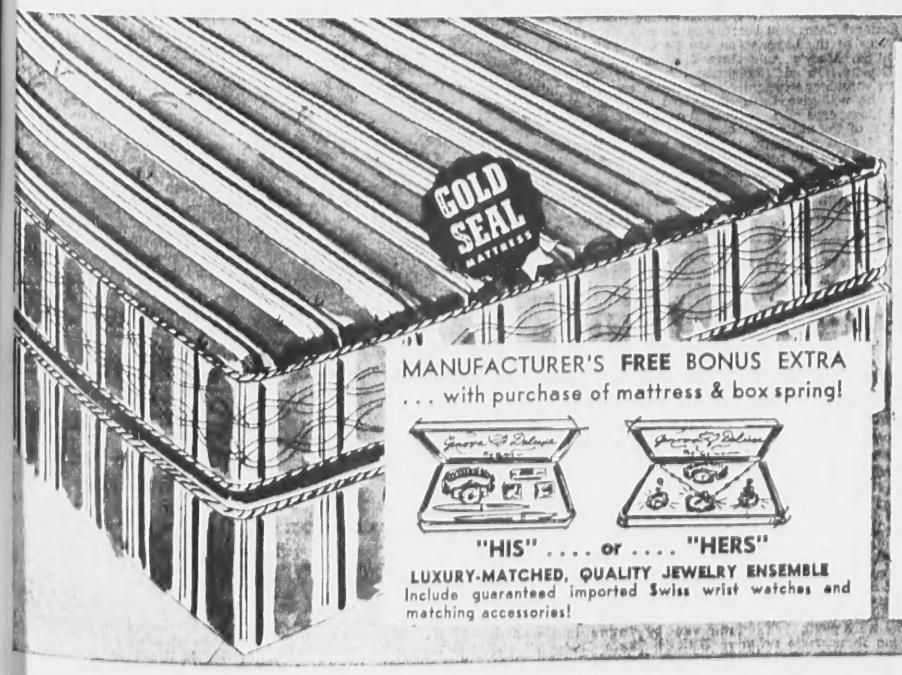

MANUFACTURER'S **FREE** BONUS EXTRA
. . . with purchase of mattress & box spring!

"HIS" . . . . or . . . . "HERS"

LUXURY-MATCHED, QUALITY JEWELRY ENSEMBLE
Include guaranteed imported Swiss wrist watches and matching accessories!

FOR THE ULTIMATE IN SLEEPING COMFORT . . . SPECIAL

Deluxe-quilted "Gold Seal" no-button, no-tuft mattress at better-than-hotel quality

★ TWIN SIZES
★ FULL SIZES
★ ¾ SIZES

59.95

★ MATCHING BOX SPRING ONLY 59.95

- Complete tuftless construction!
- Perm-a-lator insulators for everlasting comfort!
- Multi-coil, triple-tempered innersprings!
- Hundreds breather eyelets; side turning handles!
- Sag-proof, pre-built border!
- Fully guaranteed for 10 long years!

SUPERBLY CONSTRUCTED MATTRESSES quality engineered for years of sleeping comfort! Cradle your body in perfect control — never any annoying tufts or rib-digging tufting buttons. Pre-built seat edge so sides won't sag — weight-balanced center. Perm-a-lator insulators separate padding from springs — never any 'coil feel'! Come see this beauty for yourself . . . BUY NOW as the FREE BONUS EXTRA is for a limited time only! Phone MUrdock 3-7173.

SUTHERLAND'S SLUMBER SHOP — Third Floor

Golden Age Circle Met September 9

A meeting of the Golden Age Circle was held Monday afternoon, Sept. 9, on the lawn at the home of Mrs. Myra Ward on Andover st.

Mrs. Harry Nason had charge of devotions and the Rev. Ralph Rosenblad offered prayer. Refreshments were served by the hostess.

Those present were Mrs. Edna Laffin, Mrs. Frank Ward, Mrs. Emma Moss, Mrs. Myra Ward, Mrs. Millie Hammond, Mrs. Harry Nason and the Rev. Mr. Rosenblad.

REDUCE
Enroll Slendroller Class
at
SLENDRO
SLENDERIZING SALON
351 ESSEX ST. LAWRENCE
TEL. MU 3-2832

FREE Parking for our customers at Eidam's
• CHARGE • BUDGET • LAY-AWAY
Open FRIDAY and Tuesday 'til 9
Weiner's camera shop
• ART SUPPLIES • CAMERAS • DARK ROOM EQUIPMENT • DEVELOPING • PRINTING
270 ESSEX ST. LAWRENCE (Next to Weiner's Furs) MU 3-4342

DIRECTOR OF DANCE DEPARTMENT
OF BOSTON CONSERVATORY OF MUSIC
JAN VEEN
— announces —
Sixth Season of Modern Dance, Body Correctives and Ballet for:
Children, Teen-Agers and Adults
(Under the direction of Robert Gilman)
OPENING CLASSES WEDNESDAY, OCTOBER 2nd.
Registration, Wednesday, September 25th
from 2 to 5 p.m. at Pike School
For Further Information Please Call —
MRS. V. WILKIE, JR. at ANDOVER 561

Randcraft FRATERNITY ROW
for wear with
SWEATER
and SLACKS
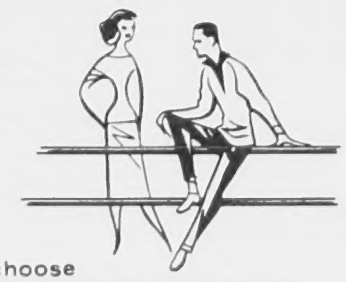

choose
DIRTY BUC
or WHITE BUC oxfords
Randcraft
SHOES FOR YOUNG MEN
BOYS' CHINOS - 2.95 - 3.95
MEN'S CHINOS - 4.45 - 5.95
REINHOLD'S
13 MAIN ST. TEL. 78
WE GIVE S & H GREEN STAMPS

ALL GOOD MARKSMEN — One of the attractions of the annual Sportsman's Club field day, held last Sunday, was this shoot for club members and the interested public. (Leone)

Sailing for Rome to Enter Collegio S. Monica

Sailing Monday on the Caesar Augustus for Rome, Italy, for four years of theological study to enter the priesthood, will be Stanley C. Smith, O.S.A., son of Mr. and Mrs. Stanley Smith, 18 Brechin ter.

Mr. Smith will enter the Collegio S. Monica, the international house of studies of the Augustinian Order, joining some 50 other Augustinian theological students from various parts of the world. Among them is another Andover student, James F. McNulty.

Mr. Smith is a native of Andover, was graduated from St. Augustine's grammar school in 1948 and from the Augustinian Academy, Staten Island, N. Y., in 1952. After a year of religious studies at the Augustinian novitiate in New Hamburg, he entered St. Mary's Hall at Villanova University and last year was graduated with a degree of bachelor of arts in philosophy.

STANLEY C. SMITH, O.S.A.

At St. Mary's Hall, Mr. Smith was president of the Tagastan Club, a member of the Catholic Actions Club and a member of the Catholic Students Mission Crusade, an inter-collegiate organization for the furthering of Catholic education and missions. He also contributed to "The Scribe", a literary club publication of the school.

LEARN TO DRIVE
LAWRENCE AUTO SCHOOL
157 BROADWAY, LAWRENCE
• Lawrence's most modern driver training school
• Licensed by Registrar of Motor Vehicles
• Standard and Automatic Shift cars.
CALL MU 6-4365

TOWNSMAN CLASSIFIED ADS BRING RESULTS

Local Officers Are Enrolled in Course

The Naval Reserve Officers School, meeting each Thursday night at 7:30 in the U. S. Naval Reserve Training Center at Lowell, has officially opened the 1957-1958 school year with 25 students and is now definitely offering two courses of instruction. These courses are: Guided Missiles Orientation with CDR Clarke McElvein of Acton as instructor and Industrial Relations conducted by CDR William H. Cuzner of Lexington. Each of these courses is applicable for retirement and promotion points to all officers regardless of rank or classification.

Naval, Coast Guard and Marine Corps Reserve Officers, Warrant as well as Commissioned, are invited to attend these classes. If there is a preference for some course other than the two now being offered, new classes may be established if there are enough officers (10) who are interested. A staff officer will be available at each meeting to advise officers on matters of retirement, retention, promotion and present status in the Naval Reserve.

The following officers from Andover have already enrolled in the course on Industrial Relations: Lt. Henry C. Becker, 17 Theodore ave. and Lt. (jg) James D. Cahill Jr., 2 Cheever cir.

RECEIVES DISCHARGE AND ENTERS COLLEGE

Ralph N. Sharpe Jr. received his honorable discharge from the United States Army Sept. 3, after three years of service. He was a Specialist second class, radio repair, stationed at Fort Huachuca, Ariz.

Sept. 11, he left for Orono, Me., where he will attend the University of Me., where he will major in forest conservation. He is the son of Mr. and Mrs. Ralph Sharpe of Andover st.

GLADYS S. BARNET
ORGANIST CHOIR-DIRECTOR
Teacher of Piano and Voice
STUDIOS AT
135 MAIN STREET ANDOVER
28 DALE STREET BALLARDVALE
TRAINED AT
Boston University College of Music — Boston, Mass.
Organ Institute, Andover, Mass.
Telephones Andover 2922 or 932-J

For Investments See
VINCENT TREANOR
of
BACHE & CO.
Members N.Y. Stock Exchange
Other Leading Stock and Commodity Exchanges
14 PARK ST. TEL. 440

s of the annual Sportsman's Club field day, nd the interested public. (Leone)

onica

TH, O.S.A.

d St. Mary's niversity and uated with a of arts in

ll, Mr. Smith the Tagastan the Catholic member of the Mission Cru- iate organiza- g of Catholic ons. He also e Scribe", a cation of the

ASSIFIED ESULTS

ET

DIRECTOR

ce

E STREET ARDVALE

Mass.

Local Officers Are Enrolled in Course

The Naval Reserve Officers School, meeting each Thursday night at 7:30 in the U. S. Naval Reserve Training Center at Lowell, has officially opened the 1957-1958 school year with 25 students and is now definitely offering two courses of instruction. These courses are; Guided Missiles Orientation with CDR Clarke McElvein of Acton as instructor and Industrial Relations conducted by CDR William H. Cuzner of Lexington. Each of these courses is applicable for retirement and promotion points to all officers regardless of rank or classification.

Naval, Coast Guard and Marine Corps Reserve Officers, Warrant as well as Commissioned, are invited to attend these classes. If there is a preference for some course other than the two now being offered, new classes may be established if there are enough officers (10) who are interested. A staff officer will be available at each meeting to advise officers on matters of retirement, retention, promotion and present status in the Naval Reserve.

The following officers from Andover have already enrolled in the course on Industrial Relations: Lt. Henry C. Becker, 17 Theodore ave. and Lt. (jg) James D. Cahill Jr., 2 Cheever cir.

RECEIVES DISCHARGE AND ENTERS COLLEGE

Ralph N. Sharpe Jr. received his honorable discharge from the United States Army Sept. 3, after three years of service. He was a Specialist second class, radio repair, stationed at Fort Huachuca Ariz.

Sept. 11, he left for Orono, Me., where he will attend the University of Me., where he will major in forest conservation. He is the son of Mr. and Mrs. Ralph Sharpe of Andover st.

For Investments See
VINCENT TREANOR
of
BACHE & CO.
Members N.Y. Stock Exchange
Other Leading Stock and Commodity Exchanges
14 PARK ST. TEL. 440

Theodore Peterson Elected Master of Andover Grange

At a recent meeting of Andover Grange No. 183, the following were elected to office for the year 1958: Master, Theodore Peterson; Overseer, John DeCosta; Lecturer, Beatrice Henderson; assistant Lecturer, Elsie Livingston; Stewart, Wilbur Livingston; Chaplain, Mrs. Maude Darby; Treasurer, Gladys Hill; Secretary, Mrs. Edith Fieldhouse; Gate Keeper, Vesta Darby; Ceres, Mrs. Elsbeth Peterson; Pomone, Mrs. Margaret Baxter; Flora, Mrs. Ella Bushway; and Pianist, Marion Bruneau.

Floyd Darby was elected to the executive committee for three years and Mrs. Marilyn Gemmel was appointed lady assistant to the steward.

The officers will be duly installed at the meeting in October. The next meeting of the Grange will be held Tuesday evening, Sept. 24, at 8 in the Grange Hall.

MAY HAVE ANOTHER SPECIAL MEETING

(Continued from Page One)

only 295 voters showed up at a special town meeting. A quorum is 350.

It was only a half hour after the special session adjourned, without action, that the BPW formally petitioned the Selectmen for another meeting. They acted on the advice of consulting engineer Joseph Lawlor, who commented: "I shudder to think of the consequences if we don't get this thing through. You think you had a water shortage this summer, but it may be really bad by next year".

Board Members agreed that haste is necessary and that the town should gamble on the weather holding good into December in order to get some of the construction work done this year. Engineering consultants Camp, Dresser and McKee had urged this course of action, explaining that only by doing some of the work before cold weather can the work be completed in time next year to avoid serious water problems.

Board members, although determined to press again for voter action on the subject, were at a loss to explain the reasons for Monday night's failure to attract a quorum.

Wolfson Offers Solution

Shortly after the meeting, however, Taxpayers Association President Henry Wolfson said he believed the voters repudiated the BPW by staying away. He claimed the "vote of no confidence" came as a result of the Board's policy of "executive type meetings" and the request for "a blank check" for $280,000". He urged the Board to open all their meetings to the townspeople and "permit full and free discussion of this subject, or any other matter, at all times".

Mr. Wolfson was referring to a closed meeting held by the BPW with the Selectmen, when merits of the water supply program were discussed, pro and con. No Public meetings were held at which the proposals were discussed in that manner.

The BPW had explained that prompt action would be required to get water main installation and pumping house construction underway this fall. And again Monday night, following the meeting, Mr. Lawlor emphasized that a two-week delay now would put the work completely at the mercy of the weather. If the ground doesn't freeze too early and allows work late into November, then much can be done towards completing the project. But an early freeze-up would put an end to the construction for the winter.

The article anticipated for the new special town meeting warrant will read just as did the one in last Monday's warrant — a request for $280,000 to tie in both the Abbot and Ballardvale test wells and construct about a mile and a quarter of 16-inch main along Porter rd. to So. Main st.

FIRST PLAY IS PLANNED FOR NOV.

(Continued from Page One)

League, which last spring organized the Workshop as a permanent play group, the play will be presented to Andover audiences Friday evening, Nov. 15 and Saturday afternoon, Nov. 16. Final plans were discussed last week at a meeting of the executive board and committee chairmen, held at the home of Mrs. Samuel S. Rogers of Salem st., general play chairman. Among those present was Mrs. William R. Edwards, also of Salem st., the appointed director of "Rumpelstiltskin", who already had prepared a full rehearsal schedule which is to begin Oct. 7.

All tryouts for cast and the various areas of stage production — to be handled by children of League members, grades six through nine — will be held two afternoons next week, Monday, Sept. 23 and Wednesday, Sept. 25, at 3:15 in the auditorium of Central Elementary School.

"Rumpelstiltskin" is a story known all over Europe and to some extent, Russia, but very little in the rest of the world, except where European influence has taken hold. It has been presented by various outstanding little theatre groups in America with tremendous appeal to children of all ages. It has been credited as a tale from the British Isles that traveled to the continent and has as its central character a sprightly little person, name "Rumpelstiltskin".

Choosing of Rumpel will hold considerable interest, even suspense, to those connected with the Workshop project. A good deal of the success of the play itself hinges on this characterization, but as the director and members of the League readily point out, all phases of workshop activity in the preparation of a play are highly important.

A play for children of the younger grades is anticipated later in the season.

Further information regarding the Workshop may be obtained from Mrs. Rogers.

BOWLING STARTED

Shawsheen Heights Associates Bowling League opened its activities of the year Tuesday of this week. Mrs. Joyce Misenti is President of the League for the season.

NORTH READING DRIVE-IN THEATRE
on ROUTES 28 and 62
One Complete Show at 7:45
NOW THRU SATURDAY
James Cagney
MAN OF A THOUSAND FACES
Jack Palance
THE LONELY MAN
Sunday thru Tuesday
Clark Gable
BAND OF ANGELS
Cornel Wilde
OMAR KHAYYAM

"Boiled cabbage! My unfailing recipe for dining out!"
Give your wife
a welcome change
From the kitchen
sink or range.
TAKE OUT SERVICE
Woody's Grill
HIWAYS 133 & 125
NORTH ANDOVER

TEMPLE'S
TOP TEN
BON VOYAGE
Janice Harper
THAT'LL BE THE DAY
The Crickets
FASCINATION
Jane Morgan
REBEL
Carol Jarvis
HUMPTY DUMPTY HEART
LaVern Baker
BLACK SLACKS
Sparkletones
DIANA
Paul Anka
HONEYCOMB
Jimmy Rodgers
IN THE MIDDLE OF AN ISLAND
Tony Bennett
HULA LOVE
Buddy Knox
HAROLD
PHINNEY
RADIO – TV
RECORDS
SALES & SERVICE
26 PARK ST. TEL. 1175

— OLDEST and LARGEST FURRIERS —
276 Essex St., Lawrence
Weiner's
Mink
in every shape and shade . . .

MINK
STOLES
from $295
TAX INCLUDED
*Convenient Terms May Be Arranged
Fur products labeled to show country of origin of imported furs.

Sorority Won National Honor

Beta Sigma Phi sorority held its first meeting of the season at the home of Mrs. Patricia Wirtz on Mary Lou ln.

Mrs. Elizabeth Ainscow, president, announced that Beta Mu Chapter in Andover is a three star chapter, the highest award made by International Headquarters of Beta Sigma Phi for activities completed during the year.

Mrs. Gloria Lyons, program chairman, gave each member the program book for the coming year entitled "Paths to Loveliness". Mrs. Ainscow then presented the first program from the book entitled "Oratory".

Mrs. Patricia Wirtz announced there would be a Halloween Party Nov. 2 at the home of Mrs. Robert Prochazka. The party will be in the form of a covered dish supper, for couples.

Mrs. Ruth Seikunas, Ways and Means chairman, made plans for a rummage sale to be held Oct. 1 and 2 at 115 Hampshire st., Lawrence.

Mrs. Ida Pizzano and Mrs. Cecil McCarthy gave an interesting resume of their trip to Sebasco Lodge, Sebasco, Me., to attend the annual New England Convention of Beta Sigma Phi. It was voted to continue folding bulletins for the Cerebral Palsy Clinic and to assist at the clinic one day a month. Mrs. Ainscow, Mrs. Gloria Lyons and Mrs. Prochazka represented Beta Sigma Phi at a meeting of the Community Council at Red Cross Headquarters.

Subscribe to the TOWNSMAN

Just Arrived From HOLLAND!

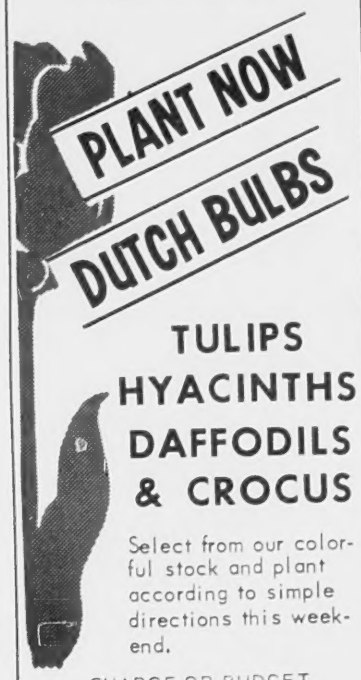

TULIPS
HYACINTHS
DAFFODILS
& CROCUS

Select from our colorful stock and plant according to simple directions this weekend.

CHARGE OR BUDGET

COLE
PAINT & HARDWARE
10 MAIN ST. TEL. 1156

THE KIDDIE LAND DAY NURSERY

★ Reasonable rates.
★ Open 6 days a week.
★ Children cared for by experienced help.

Owned and operated by:
MRS. JOHN GAUDET
Rattle Snake Hill Road
Andover, Mass. Tel. Andover 3520

This Is The Best Season For Painting-

TOURAINE
OUTSIDE WHITE
HOUSE PAINT

Here's the New England paint made for New England weather conditions. Has highest lead content for better "mileage".

$6.69 GAL.

TOURAINE WILL "STAND UP"!

YOU CAN ALWAYS CHARGE OR BUDGET AT

COLE PAINT & HARDWARE
10 MAIN ST. TEL. 1156

ACTIVE ORGANIZATION – The St. Francis Seminary Auxiliary officers and committee chairman posed for this photo during their first fall event. Front, left to right, are Mrs. Pluri Piazza, ticket chairman; Mrs. Joseph L. Stagnone, in charge of workers; Mrs. Thomas F. Costello, general chairman for Lowell, Mrs. Arthur Duhamel, Auxiliary President; Mrs. F. J. Leone of Andover, gift chairman; Rear, Mrs. John Ventura, Methuen Area chairman; Mrs. John J. Darcy, Lawrence ticket chairman; Mrs. Fred C. Atkinson, No. Andover chairman and Mrs. James T. Murphy, Andover chairman. (Leone)

State League Of Women Voters Here Sept. 24

Representatives – close to 500 in number – from 75 Leagues throughout the State, will be arriving in Andover Tuesday morning, Sept. 24, for the statewide fall conference of the League of Women Voters.

They will be greeted by State League President, Mrs. Hugh E. McKinistry of Belmont, who will preside at the opening morning session at 10:30 in the auditorium of the new Andover High School. Registration will take place at 10.

The featured speaker at the session is Saul Reuben, Counsel of the National Probation and Parole Association of New York, who will speak on "The Set-up of An Effective Parole System".

Adjourning at 12:30, delegates will partake of a box luncheon at the South Congregational Church, followed by an afternoon of small conferences in the rooms of the church and also rooms in Christ Episcopal Church. These conferences will continue until 3:30.

Among the delegates to the conference from the local League will be Andover's president, Mrs. R. Milton Cole and the following chairmen for the new year: Mrs. William Low, Federal Loyalty Security program; Mrs. Waters Kellogg, Conservation; Mrs. Julius Cesarini, Parole; Miss Mary Zecchini, State Fiscal Policy; Mrs. Robert Prochazka, Units; Mrs. Robert Zollner, Legislation; Mrs. Sherman Drake, Membership; Mrs. Douglas Dunbar Jr., Finance; Mrs. Jerome Andrews Jrs., Budget; Mrs. Philip Weld, Bulletins; Mrs. Adair Miller, Publications; and Mrs. Frederic A. Stott Jr., Public Relations.

Andover League Opens

Opening a busy year of action on strong local and state agendas, the local League will hold its first meeting this Fall with luncheon at the B. U. Conference Center in No. Andover, Thursday, Sept. 26 at 12:30 o'clock. Mrs. William Clift, Education chairman, will preside, introducing the guest speaker of the afternoon, Dr. Harold L. Gear of the Boston University School of Education. His topic will be "Guidance Problems in Education".

New members are invited into the League and may join through Mrs. Sherman Drake, second vice president in charge of membership.

Remodeling & Building
Everything in the Carpentry Line
Charles V. Mullins
10 Walnut Street Lawrence
Tel. MU 8-7932 or 8-8586
after 5:30 p.m.

GEO. W. HORNE CO.
LAWRENCE, MASS.
TAR AND GRAVEL ROOFING SHEET METAL WORK
SPECIALIZING IN ASPHALT SHINGLING
Telephone 7339 Established 1854

CURRAN & JOYCE COMPANY
—MANUFACTURERS—
SODA WATERS
and GINGER ALES

REALTY TRANSFERS

George C. Cheyne et ux to George C. Cheyne et ux, "Ballardvale." Dascomb rd.

Howard M. Thomson et ux to Arthur Kramer et ux, "Shawsheen Village." On and near Sherbourne and William sts.

Sarah B. Downing et alii to Charles W. Ketchen et ux, Highland rd.

Indian Ridge Co., Inc. to Chester W. Holland, Brechin ter. and between Shawsheen River and Railroad st.

William C. Ferguson et ux to Louise D. Hulme, Chestnut st.

Sigrid B. Swenson et al to Schlott Realty Co., Inc., No. Main st.

Alda G. Cesarini to Vito Grieco et ux, Sunset Rock rd.

BARBARA FOLLEY TEACHING IN NEWTON

Miss Barbara L. Folley of Boston spent the past weekend at the home of her parents on Essex st. She began her teaching duties at the Newton High School Sept. 9, having transferred from the Arms Academy, Shelburne Falls, where she taught last year. She is the daughter of Mr. and Mrs. Herbert Folley.

WILL ATTEND ANNUAL SELECTMEN'S MEETING

All three members of the Board of Selectmen will attend the three-day session of the state Selectmen's Association, Oct. 10-12, in Springfield.

MERRIMACK PARK DRIVE-IN
James Mason – Joan Fontaine
ISLAND IN THE SUN
Jane Barry – Nat "King" Cole
CHINA GATE

ary Auxiliary officers and committee chair-
ent. Front, left to right, are Mrs. Pluri
, in charge of workers; Mrs. Thomas F.
Duhamel, Auxiliary President; Mrs. F. J.
entura, Methuen Area chairman; Mrs. John
Atkinson, No. Andover chairman and Mrs.
(Leone)

luncheon at
nal Church,
on of small
ooms of the
s in Christ
These con-
until 3:30.
ates to the
ocal League
sident, Mrs.
he following
year: Mrs.
ral Loyalty
Mrs. Waters
tion; Mrs.
le; Miss Mary
scal Policy;
, Units; Mrs.
slation; Mrs.
ership; Mrs.
inance; Mrs.
Budget; Mrs.
s; Mrs. Adair
; and Mrs.
Jr., Public

ens
r of action on
ate agendas,
will hold its
l with lunch-
ference Cen-
r, Thursday,
o'clock. Mrs.
ion chairman,
ing the guest

speaker of the afternoon, Dr. Harold L. Gear of the Boston University School of Education. His topic will be "Guidance Problems in Education".

New members are invited into the League and may join through Mrs. Sherman Drake, second vice president in charge of membership.

REALTY TRANSFERS

George C. Cheyne et ux to George C. Cheyne et ux, "Ballardvale." Dascomb rd.

Howard M. Thomson et ux to Arthur Kramer et ux, "Shawsheen Village." On and near Sherbourne and William sts.

Sarah B. Downing et alii to Charles W. Ketchen et ux, Highland rd.

Indian Ridge Co., Inc. to Chester W. Holland, Brechin ter. and between Shawsheen River and Railroad st.

William C. Ferguson et ux to Louise D. Hulme, Chestnut st.

Sigrid B. Swenson et al to Schlott Realty Co., Inc., No. Main st.

Alda G. Cesarini to Vito Grieco et ux, Sunset Rock rd.

BARBARA FOLLEY TEACHING IN NEWTON

Miss Barbara L. Folley of Boston spent the past weekend at the home of her parents on Essex st. She began her teaching duties at the Newton High School Sept. 9, having transferred from the Arms Academy, Shelburne Falls, where she taught last year. She is the daughter of Mr. and Mrs. Herbert Folley.

WILL ATTEND ANNUAL SELECTMEN'S MEETING

All three members of the Board of Selectmen will attend the three-day session of the state Selectmen's Association, Oct. 10-12, in Springfield.

TAL WORK
olished 1854

PANY

S

MERRIMACK PARK DRIVE-IN
James Mason – Joan Fontaine
ISLAND IN THE SUN
Jane Barry – Nat "King" Cole
CHINA GATE

First Week in New High School Was Normal

On the opening day at Andover High School the students expressed surprise at the size and complexity of the building. But a well-prepared plan of introduction to the new facilities has, after one week of operation, completely familiarized the students with the school and its operation.

This plan actually got underway last June when 25 students, chosen for qualities of leadership and reliability, met on two occasions to establish a method for opening the new school with the minimum of confusion. This group met again on the Thursday before school opened to adopt the final plans. As a result, students found guides ready to direct them to homerooms and classrooms on the opening day. A guided tour was conducted by this group so that all might quickly be familiarized with the complete layout. Immediately before this tour, students had been led to the auditorium in an orderly fashion from their homerooms to hear pertinent remarks relating to their new school from Edward I. Erickson, superintendent of schools; Roy Russell, chairman of the School Committee: Gordon L. Colquhoun, chairman of the Building Committee; and Lindsay J. March Headmaster of Andover High School. The opening prayer was given by the Rev. Frederick B. Noss.

The regular class routine was quickly established since much of the preliminary registration work had been completed by the teachers during their three days of attendance before the students returned to school.

The initial enrollment figure was 442, an increase of 80 over last year. Headmaster March was of the opinion that if the new school had not been completed this year, the added enrollment would have made double sessions necessary.

WORKSHOP FOR CHURCH WOMEN

(Continued from Page One)

Mrs. Emil M. Hartl of Boston, former president of the United Church Women of Massachusetts, will speak in the morning on "United Church Women in the Ecumenical Movement". Mrs. Stuart E. Sinclair, present State president, will present plans and projects.

An afternoon session will be devoted to four interest groups: those interested in the World Day of Prayer; those who wish to learn more about Christian Social Relations and May Fellowship Day; those interested in the United Nations and Christian World Relations; and the fourth group will be for officers or those interested in leadership.

Registration will be from 9:30 – 10 a.m. and luncheon will be served at 12:15. Reservations must be made with Mrs. Roy Hardy, 16 Stratford rd., by Sept. 21. The activities will close at 3:15 p.m.

The following women from seven churches in Andover will assist: Baptist, Mrs. Charlotte O'Connor, Mrs. Henry Albers, Mrs. Wallace Ward; Christ Church, Mrs. Phillip Sargent and Mrs. Edmund Taylor; Free, Mrs. John Auchterlonie, Mrs. Archie Gunn, Miss Van Siebanthal and Mrs. James Watt; South, Mrs. Richard Zecchini, Mrs. James Eastham and the Andover president of the United Church Women, Mrs. Robert Hatton; United, Mrs. William MacCausland and Mrs. James Butler; West, Mrs. Christopher Muller, Mrs. Albion Johnson, Miss Ebba Peterson and Mrs. William Trow.

Two members from Phillips Chapel will have charge of registration.

Lewis Going to Antioch College

Russell N. Lewis, son of Mr. and Mrs. Roger H. Lewis of Laurel ln. will be among 325 freshmen entering Antioch College this fall.

He will arrive on the Yellow Springs, O., campus Sept. 22 to begin a week-long orientation program before opening his books for a new experience in study when classes begin Oct. 2.

Under the college's study-plus-work program, Lewis will spend the first part of the year in study at Antioch. He will then go out on a cooperative job planned for him by the college as an educational experience supplementing the intellectual phase of Antioch.

Throughout the five-year program, Lewis may hold jobs in any of 35 states, cooperating with another student to keep each position open, one studying while the other works. Periodically they trade places. About 350 employers hire Antioch students on this plan.

Lewis is a June graduate of Phillips Academy, where he was awarded the Improvement Prize of $100. He will receive an Antioch College Scholarship award for his first year at the Ohio college.

PRESCRIPTIONS
OUR SPECIALTY
Hartigan Pharmacy
TEL ANDOVER 1006
66 MAIN ST ANDOVER MASS
You May Pay Your Telephone Bill Here

PERSONALS

Mrs. Margaret Muller of High Plain rd. was among the group of Gold Star Mothers from Lawrence who visited the Chelsea Naval Hospital on Sunday and helped to spread good cheer among the patients there.

Albion Johnson returned to his home on High Plain rd. Sunday after spending the summer months with relatives in Sweden.

Anthony Sullivan of Virginia rd. has begun his studies at Clark University, Worcester. "Tony" is the son of Atty. and Mrs. Richard Sullivan and is a graduate of Punchard High School. He is also a veteran of two years' service in the U.S. Army in Germany.

Miss Barbara Colby, a student nurse at Salem Hospital, Salem, Mass., spent the weekend with her parents, Mr. and Mrs. Herrick Colby of Shawsheen rd.

Mrs. Richard O'Day and Mrs. Phillip Seymore of Clinton were recent guests of Mr. and Mrs. Patrick Moran of Osgood st.

Cherry's
CHERRY & WEBB CO.

GLENHAVEN SUITS YOU

...to perfection in imported British tweed only $49.95

As seen in CHARM . . .

The suit that puts the British accent on you. Perennially the favorite, this pure worsted tweed suit represents correct fashion for town or country. The five-button jacket, which enhances your figure is fully lined throughout in Earl-Glo Sanitized crepe. Come in and see it in all of the new muted Autumn tones.

Sizes 10 to 20

CHERRY'S SUITS – Second Floor

Buffet Supper and Dance Planned

The Andover Sportsman's Club, which held a highly enjoyable annual Field Day on the club grounds last Sunday, will sponsor its monthly buffet and dance on Saturday of this week from eight until midnight with a buffet served at 10 p.m.

Chester Harnden is entertainment chairman for the affair. It is open to the general public but advance reservations should be made.

HAIR REMOVED PERMANENTLY
Face — Lips — Arms — Legs
Fast gentle Electronic removal leaves skin soft - smooth. Medically endorsed. Free Consultation.
Office Hrs. Tues. & Thurs.
10:00 A.M. — 5:00 P.M.
ERMA RHODES - Andover
3 Main St., Tel. Enterprise 5587

PERSONAL

Mr. and Mrs. Amos Ozoonian of Osgood rd. are enjoying a visit with friends in Palmer.

LUSTRE
Your Cleaner Is Your Clothes' Best Friend
PARKING AT OUR PLANT IS FREE AND SO EASY .... !
SAME DAY SERVICE IF REQUESTED
Sizing service on cottons if requested.
DAILY ANDOVER ROUTE SERVICE AT NO EXTRA CHARGE
LUSTRE CLEANSERS INC.
TEL. MU 5-5842
PLANT: 220 ANDOVER ST. SO. LAWRENCE

AUTUMN is the best time to seed and fertilize your lawn
Scott's
88th ANNIVERSARY SALE
SAVE $1.00 OR MORE
Bring this coupon for big savings on special Anniversary items
Limited Time . . . Come in or phone today!
HILL'S
45 MAIN ST. TELS. 102 - 1727

RECEIVING CLUB CHARTER – Members of the Disabled American Veterans Chapter received their charter for Club 18 last week at the Chapter quarters on Park st. Presenting the document is Sidney P. White, chairman of the Board of Selectmen. From left to right are Secretary Ray Pellerin, President Joseph Horan, Vice President Fred Welch, Selectman Stafford Lindsay, Selectman White, Selectman William V. Emmons and Thomas Leonard. (Leone)

Plans Annual Benefit Bazaar

Andona Society's second benefit Bazaar will once again be given in Christ Church Parish House this November.

Elaborate plans were discussed and a definite date set at a large gathering of Andona's officers last week at the Andover Inn. Saturday, Nov. 2, from 10 a.m. until 5 p.m., was the time settled upon and the following chairmen and their committees have been appointed:

Under the general chairmanship of Miss Nickie Thiras and Mrs. Donald Ward, the tearoom table will have Mrs. Jack Woodworth and Mrs. Wallace Bolton; gift table, Mrs. Guy Howe Jr. and Mrs. Daniel Valpey; fortune teller and door prize, Mrs. Charles Black; sewing table, Mrs. Phillips B. Marsden and Mrs. Charles Gaunt; bakery table, Mrs. J. Reynolds Farrington and Mrs. Gordon E. Clement; knitting table, Mrs. Francis Kiernan and Mrs. Harold Lermond; balloons, Mrs. Robert J. Macartney; candy table, Mrs. Eugene A. Bernardin Jr.; white elephant table, Mrs. Glenn Yeaton and Mrs. Donald Bryant; publicity, Mrs. John McCoy and Miss Nickie Thiras; grabs, Mrs. John J. McKallagat; children, Mrs. John Dana Hill; financial and pricing, Mrs. Gordon White; decorations, Mrs. John Urquhart.

Mrs. James Prout has charge of the working chart.

A very successful first bazaar was held two years ago by the Andona Society and this year even greater effort will go into planning in the hopes of topping it.

Through money raised during the year, the Society assists in the support of the Andover Youth Center. Much replenishing of sports and other equipment is accomplished.

Among the features of the Bazaar will be a luncheon and snack bar from 11:30 until 3, serving delicious home-made foods. Tea will also be served during the afternoon.

BPS SUPER GLOSFAST.
THE ARTISTIC ENAMEL OF 1000 USES...
Keeps Everything Sparkling Bright!
• EASY TO APPLY
• QUICK DRYING
• GAY COLORS
• EXTRA DURABLE
Only $2.71 PER QUART
*BPS — Means Best Paint Sold
USE IT EVERYWHERE...INDOORS AND OUT!
W. R. HILL
45 MAIN STREET
TELS. 102-1727

Mohawk
Wonderful
Marvelous
Exciting
Beautiful
WALL -TO- WALL
INSTALLATIONS!
Call –
Elliott's
CARPET CONSULTANT
Best selection
Shop at home service
36 Months To Pay
CALL MU 3-8751
Elliott's
"famous for floor fashions"
236 Essex St. Lawrence

Open Tuesday, Thursday and Fridays til 9
for the new flavor in fall fashions visit
Town & Country
shawsheen village . . . on the square
no traffic or parking problems

CASWELL FAMILY HAD PLEASANT TRIP

Mr. and Mrs. Walter C. Caswell, 5 Dumbarton st., have returned to their home after a pleasant vacation along the New Jersey coast and Millville, visiting on the way their former next-door neighbors, Mr. and Mrs. Frank Brittingham, who now live in Pine's Lake, N.J. Before returning to Andover the Caswell's stopped in Boston for several days visiting Mr. Caswell's parents, Mr. and Mrs. H. B. Caswell.

Miss Betsey Caswell accompanied her parents to enter her three years of training at St. Luke's Hospital School of Nursing in New York. Betsy was graduated from Punchard High School last spring. Her brother, Ensign Peter Caswell of the U. S. Navy, is now at the training base in Saseko, Japan.

PERSONALS

Mrs. Rufus C. Small and her children, formerly of Chula Vista, Cal., are enjoying a two months' visit with Mrs. Small's parents, Mr. and Mrs. Carl H. Stevens of Lowell st.

Miss Marjorie Stewart of High Plain rd. spent a few days' visit with Mr. and Mrs. Fay Newton of Westminster.

Disabled American Veterans Chapter re-
apter quarters on Park st. Presenting the
f Selectmen. From left to right are Secre-
ident Fred Welch, Selectman Stafford Lind-
nd Thomas Leonard. (Leone)

have been
airmanship
s and Mrs.
room table
odworth and
gift table,
Mrs. Daniel
r and door
ack; sewing
B. Marsden
unt; bakery
s Farrington
. Clement;
rancis Kier-
rmond; bal-
Macartney;
ene A. Ber-
bhant table,
Mrs. Donald
John McCoy

'hursday
til 9

for
the
new
vor
in
fall
ons
isit

een village
the square

roblems

and Miss Nickie Thiras; grabs, Mrs. John J. McKallagat; children, Mrs. John Dana Hill; financial and pricing, Mrs. Gordon White; decorations, Mrs. John Urquhart.

Mrs. James Prout has charge of the working chart.

A very successful first bazaar was held two years ago by the Andona Society and this year even greater effort will go into planning in the hopes of topping it.

Through money raised during the year, the Society assists in the support of the Andover Youth Center. Much replenishing of sports and other equipment is accomplished.

Among the features of the Bazaar will be a luncheon and snack bar from 11:30 until 3, serving delicious home-made foods. Tea will also be served during the afternoon.

CASWELL FAMILY HAD PLEASANT TRIP

Mr. and Mrs. Walter C. Caswell, 5 Dumbarton st., have returned to their home after a pleasant vacation along the New Jersey coast and Millville, visiting on the way their former next-door neighbors, Mr. and Mrs. Frank Brittingham, who now live in Pine's Lake, N.J. Before returning to Andover the Caswell's stopped in Boston for several days visiting Mr. Caswell's parents, Mr. and Mrs. H. B. Caswell.

Miss Betsey Caswell accompanied her parents to enter her three years of training at St. Luke's Hospital School of Nursing in New York. Betsy was graduated from Punchard High School last spring. Her brother, Ensign Peter Caswell of the U. S. Navy, is now at the training base in Saseko, Japan.

PERSONALS

Mrs. Rufus C. Small and her children, formerly of Chula Vista, Cal., are enjoying a two months' visit with Mrs. Small's parents, Mr. and Mrs. Carl H. Stevens of Lowell st.

Miss Marjorie Stewart of High Plain rd. spent a few days' visit with Mr. and Mrs. Fay Newton of Westminster.

FIRST NATIONAL STORES

QUALITY MEATS

OPEN EVERY WED. - THURS. - FRI. NIGHTS TIL 9

SPACIOUS FREE PARKING • FREE CHECK CASHING SERVICE

Pork Loins

SEVEN RIB CUT
First National's Famous
Young Tender Pork For Roasting
lb. 35¢

PORK CHOPS

Best Center Cut
Of Young Tender Pork
lb. 79¢

VEAL LEGS

Tender Young Milk Fed
lb. 49¢

FRESH HADDOCK FILLETS

A Sea Food Treat Of All Clear Meat
lb. 45c

JUNCTION OF ROUTE 114 & SO. UNION ST.
IN SOUTH LAWRENCE

Weddings . . .

CHURBUCK – McKINIRY

Christ Episcopal Church was the scene Saturday, Sept. 14 at four o'clock of the wedding of Miss Sandra Ann McKiniry, daughter of Mr. and Mrs. Kenneth K. McKiniry of Watson ave. and Alton Chatfield Churbuck, son of Mr. and Mrs. Henry C. Churbuck, 10 Belmont pl., Melrose. The Rev. John Moses, rector, performed the ceremony in the presence of many guests, some of whom traveled from Washington, D. C., Albany, N. Y. and Sarasota, Fla.

The bride, who was given in marriage by her father, was lovely in a gown of chalk white satin with cathedral train. The fitted bodice was beautifully embroidered and her fingertip veil of pure silk illusion fell from a satin headpiece, fashioned by Christian Dior. The bridal bouquet was of white mums and English Ivy.

Miss Jane P. McKiniry, twin sister of the bride, was maid of honor and bridesmaids were Mrs. Marco Stefani and Miss Betty Fitzgerald both of Andover; Miss Judith Lynah of Lexington and Miss Karlene Neville of Manchester, N. H.

The maid of honor wore a cocktail length gown of champagne beige satin and headpiece of matching beige velvet in a leaf motif. The bridesmaids were identically gowned in green satin with similar headpieces in matching green velvet. They carried flowers of yellow and bronze chrysanthemums and English Ivy.

MRS. ALTON C. CHURBUCK
(Leone)

Reid Higgens of Cotuit was best man and the following served as ushers: James K. McKiniry of Andover; Robert C. Nelson of Medfield; Thomas C. White of Hartford, Conn. and Fred F. Field 3rd of Brockton.

Miss Margaret Campbell was soloist, rendering "The Lord's Prayer".

Following the ceremony, a reception was held in the Andover Inn. After a wedding trip to Cape Cod, Mr. and Mrs. Churubuck will reside in Boston.

The bride is a graduate of Punchard High School and Chandler School for Women. She is presently a secretary for the D. C. Heath Publishing Co.

The bridegroom prepared at New Hampton Preparatory School and Worcester Polytechnic Institute. He served in the U. S. Army for a period of two years and is now a student at Boston University.

BUSCHMANN – COOKE

In the Congregational Church in Amherst, Saturday, Sept. 7, Miss Germaine Joyce Cooke, daughter of Mr. and Mrs. Cecil Cooke of St. Alban's, Vt., became the bride of Carl Edgar Buschmann, son of Mr. and Mrs. H. Victor Buschmann of Foster's Pond. Mr. Buschmann, a member of the United States Air Force, is stationed in St. Alban's where the couple will make their home.

BRADLEY – KIMBALL

At a large and beautiful wedding held in St. Luke's Catholic Church, Seattle, Wash., Saturday, Sept. 14, Charles Edward Bradley 3rd, son of Mr. and Mrs. Charles E. Bradley Jr., 126 Main st., took for his bride Miss Noel Kimball, daughter of Dr. and Mrs. Charles Dunlap Kimball of that city.

The bride, who was given in marriage by her father, wore a gown of white Dupioni silk appliqued with Alencon lace and she carried a bouquet of bride's roses.

Miss Barbara Ann Bradley of Andover, sister of the bridegroom, was maid of honor and the bridesmaids were Mrs. William Bell, Mrs. Robert L. Hudson and Mrs. William Mills, all of Seattle; and Miss Louise Keyes of New York City. Their gowns were in a Persian rose shade of chiffon and they carried bouquets of American Beauty roses.

William C. Bradley of New York City was best man and the ushers were Robert L. Bradley of Andover; Robert Ogden, Robert Arnold and William Smith, all of Seattle.

A reception followed at the Seattle Golf Club, after which the couple left on a wedding trip to Banff and Lake Louise. They will make their home in New York City.

The bride attended St. Nicholas School, Whitman College and Stanford University, where she was a member of Delta Gamma sorority. She was presented to society at the Christmas Ball of 1948 and is a member of the Junior League of Seattle.

Mr. Bradley prepared at Phillips Academy and was graduated from Yale University, where he was a member of York Hall. He belongs to the Yale Club of New York and has served as a lieutenant in the U.S.N.R.

Personals...

David Haartz, who has been spending the summer months in Houma, La., visited at his home on High Plain rd. during the past week.

Mr. and Mrs. James J. O'Reilley and sons, Alan and Jimmie, 43 Princeton ave., before the opening of school enjoyed a two weeks' vacation to Quebec, Montreal, New Brunswich and New York.

Mr. and Mrs. Arthur Read have returned to their home on High Plain rd. after spending the summer months in Provincetown on the Cape.

Mr. and Mrs. Robert Schlossareck have returned to their home in Lodi, N.J., after enjoying a visit with the latter's parents, Mr. and Mrs. Henry Wolfson of Argilla rd.

Mr. and Mrs. Albert Wade of Lowell st. spent the weekend with friends in Hyannis.

Miss Sandra Ritchie of Lowell st. left recently to resume her studies at the University of Massachusetts. Miss Ritchie graduated from Punchard last June.

Births...

ROTHSEID – A son, Andrew Nathan, to Dr. and Mrs. Albert Rothseid, 29 Forbes ln., Thursday, Sept. 12, at Hon Secours Hospital. The mother was Bernice Braidy. The Rothseid's also have a little daughter, Ruth.

ZUSSMAN – A son, Daniel Richard, to Mr. and Mrs. Sidney Zussman of Sunset Rock rd., Aug. 28, at Richardson House, Boston. The mother is the former Rhoda Nevins. The Zussmans have two other sons, Henry and Peter.

HAMILTON – A son, Mark Wayne, to Mr. and Mrs. Robert Hamilton, 8 Harding st., Tuesday, Sept. 10. The mother was Pauline Brown.

SANFT – A son to Mr. and Mrs. Sidney Sanft of Cambria Heights, N. Y., Saturday, Sept. 7. The mother was Arlene Master, daughter of Mr. and Mrs. Louis Master of Bellevue rd.

VERDA – A daughter, Carol Jean, to Mr. and Mrs. Edwin Verda of Woburn st., Tuesday, Sept. 10 in Lawrence General Hospital. The mother was Thecla Grusiewski.

ROGERS – A son, Norman Curtis, to Capt. and Mrs. Bryce V. Rogers, Aug. 2, in O'Misawa, Japan. The mother is the former Marilou Lindsay of Salem st., daughter of Mrs. Carl N. Lindsay, now of Oak Park, Ill. The Rogers have two other sons.

THAT EXTRA SERVICE

Extra service is an especially important consideration when you buy insurance. So, get the policy with the P.S.; it's your assurance of Personal Service from our office and the thousands of other agencies and claim service offices, coast to coast.

DOHERTY
INSURANCE
AGENCY
4 MAIN ST. TEL. 260

PEGGY J.
BEAUTY SALON
Shawsheen's newest hair stylist, consultant and lecturer.

MONDAY THRU SATURDAY
9 to 5:30
Tues & Thurs Nights by Appointment
Children's hair styled cuts
Mrs. David O. Joudy, Prop.
5 LOWELL ST. TEL. 1639
AIR-CONDITIONED

F. A. HISCOX & CO
60 MAIN ST. ANDOVER
TEL. 3521

Imported
HAND
HOOKED
RUGS

8
Exclusive
Patterns,
Floral and
Block.

CHOICE OF:
* COTTON * WOOL BLEND * ALL WOOL

- COMPLETE SIZE RANGE FROM 24"x36" to 9'x12' — in Color Combines of
- ROSE - GREEN - BLACK - BROWN.

Lundgren
Funeral Home
Established 1840

COMPLETE
FUNERAL SERVICE

MALCOLM E. LUNDGREN
DONALD E. LUNDGREN

18 Elm Street Tel. 2072

PROTECT BABY'S HEALTH.
GIVE THE NEW MOTHER A
Gift Certificate
from
PRIDE'N JOY
DIAPER SERVICE
MU 8-5454

Weddings . . .

TOWNSEND – SWENSON

At a Sunday afternoon wedding in St. Augustine's Church, Sept. 15, Miss Marie Dorothy Swenson, daughter of Mr. and Mrs. Hilding Swenson, 75 Stevens st., became the bride of William F. Townsend, son of Gardner Townsend of Salem, N. H. The ceremony was performed at two o'clock by Very Rev. Henry B. Smith, O.S.A.

The bride wore a lovely lace-over-tulle gown with a fitted bodice, long sleeves and chapel train. Her illusion veil fell from a coronet crown of pearls and iridescents and she carried a white prayer book with streamers and a single white orchid.

She was attended by her twin sister, Miss Marjorie Swenson, as maid of honor, whose gown was designed similarly in shell pink. She wore a headpiece with lace veil in matching pink and carried a cascade of pink roses.

Mrs. Robert Moreau, wearing orchid, was bridesmaid; Miss Eleanor Swenson, another sister of the bride, wearing mint green, was junior bridesmaid; and Donna Wilson of Lawrence, a cousin of the bride, was flower girl. Donna wore mint green and pink and carried a basket of pastel flowers.

Albert Townsend was his brother's best man and Walter Hoyt of No. Andover and Matthew Stone of Ballardvale, ushered.

Following the wedding a reception was held at the Lawrence British Club. The couple left for Niagara Falls after which they will make their home at 33 Durban st., So. Lawrence.

The bride is employed by the William Barry Company in Lawrence. Mr. Townsend is connected with a local construction company.

AWLEY – GIDLEY

A North Andover couple was united in marriage in the Free Christian Congregational Church on Elm st., Saturday, Sept. 7, in the presence of guests from various parts of New England and from Andover, some of whom were relatives.

The bride was Priscilla Jean Gidley, daughter of Mr. and Mrs. Frederick J. A. Gidley, 33 Harold st., No. Andover and the bridegroom, Arthur Awley Jr., son of Mrs. Margaret Awley, 11 Main st., No. Andover. The Rev. Horace Seldon, pastor, performed a three o'clock ceremony.

Local attendants of the bride included Mrs. Robert Beauchesne of No. Main st., who served as matron of honor; Miss Miriam G. Demers, Miss Margaret Denoncourt and Miss Rosemary Davidson, bridesmaids and Miss Jamie Carmichael, cousin of the bride, junior bridesmaid. Miss Ivy Awley of No. Andover, sister of the bridegroom, was another bridesmaid.

James Awley of No. Andover was best man for his brother and the ushers were James Carmichael and Robert Beauchesne of Andover and J. Richard Gidley, brother of the bride and Arthur Temple, both of No. Andover.

Following the ceremony, the couple left on a wedding trip to the Pocono Mountains, Pa., after which they will reside at 33 Harold st., No. Andover.

Both Mr. and Mrs. Awley are employed at the Merrimack Mutual Fire Insurance Company in Andover.

Obituaries . . .

LIONEL D. PETERKIN

The funeral of Lionel D. Peterkin, 68, of Hancock, N. H., former head of the Latin Department of Phillips Academy, who died in a Peterborough hospital, Friday, Sept. 13, took place Sunday afternoon at Hancock with services at the Hancock Congregational Church.

Mr. Peterkin, an instructor in Latin, Emeritus at Phillips, was a widely known educator and a highly valued one at the Academy during the 22 years that he actively taught there. His passing is deeply felt by all faculty members and students who knew him, not only for his great richness of classical knowledge, but for his loyalty and generosity of nature.

Mr. Peterkin was a native of Barbados in the British West Indies and graduated from Codington College there. He also studied at Oxford and the London School of Economics. He had a distinguished teaching career, having taught English Literature at several schools in England: at Harrison College in Barbados and Queen's College, Georgetown, British Guiana. In America he served on the faculties of Harvard University, Radcliffe College and Dickinson College in Carlisle, Pa.

When he retired from Phillips Academy, Mr. Peterkin was honored with a John Hay Whitney Teaching Professorship at Dickinson. Up until the time of his death he was working on courses for the coming academic year in Classical Influences on English Literature and the History of the Novel. He had an abiding interest in the arts and possessed a remarkable private collection of paintings. In Hancock he recently had organized a summertime art gallery.

During World War II, Mr. Peterkin served in France as a captain in the British Army's Highland Light Infantry.

He leaves his widow, Faith; a daughter, Mrs. Douglas Hart in Watertown; and a brother, Edmund of Barbados.

Among the honorary pall bearers from Andover were Dr. Allan G. Gillingham, William J. Buehner, Douglas Hart, William Perkin and Ernest Adams. Bartlett H. Hayes Jr., instructor of art and director of Addison Gallery at Phillips Academy, was among those present; also Howell M. Stillman, president of Bay State Merchants National Bank. The Rev. John S. Moses, rector of Christ Episcopal Church, took part in the eulogies during the service.

Many distinguished educators and friends throughout New England were in attendance, including Prof. Harlow Shapley, noted astronomer of Harvard University.

JULIUS C. COWEN

The funeral of Julius C. Cowen of Memphis, Tenn., a former resident of Andover, who died there Sept. 7 at his home, took place in Memphis and burial was in Pine Hill Cemetery, Dover, N. H., Sept. 12.

Mr. Cowen, a native of Lawrence, had lived at 388 No. Main st., Shawsheen and moved from there in 1935. He had been a designer for the former Washington Mills, Lawrence and later managed textile mills in cities in New Hampshire and Connecticut.

He is survived by his widow, Josephine C.; a son, Capt. Robert C. Cowen, U. S. Air Force in San Antonio, Tex.; a daughter, Mrs. Murray Urquhart of Grey rd., and six grandchildren.

Personals . . .

Mr. and Mrs. Chester Farwell have returned to their home on River rd. after spending a vacation at the Zealand Camp Ground, Twin Mt., N. H., and also with relatives in Waterville and Farmington, Me.

Albert Thomes of Charlotte, N.C., is spending the week at the home of his mother, Mrs. Flora Thomes of Bailey rd.

C. B. Foos, who has been living in the apartment in the Ritchie house on Lowell st., recently moved to Boston.

Mrs. Patricia Hogan and her children have returned to their home on Shirley rd., after having spent the summer months at Osterville.

Mr. and Mrs. Charles Jones of Waterville, Me., were weekend guests at the home of Mr. and Mrs. William Stewart of High Plain rd.

Brig. Emil Muller of the Salvation Army U.S.O., who is now stationed in Jacksonville, Fla., recently visited his mother, Mrs. Margaret Muller of High Plain rd.

Mr. and Mrs. Byron Brown and family and Roy Brown of Center st. spent the weekend at York Beach, Me.

Mr. and Mrs. Alfred Gloriso, Mr. and Mrs. Ted Gloriso, Mr. and Mrs. Vincent Gloriso and Mr. and Mrs. Joseph Gloriso were the weekend guests of Mr. and Mrs. Frank Serio of Lowell Junction.

Cards Of Thanks

We wish to extend our heartfelt thanks to all those who so kindly assisted and for the words of sympathy and beautiful floral offerings extended at the death of our beloved husband and father George R. Cairns.

The Cairns Family

ANDOVER

The owner of this excellent 7 room single on Lowell Street has been transferred and must sell. First floor has kitchen, dining room, living room and den. 2 average sized bedrooms and one huge bedroom on second floor. One car garage. Well landscaped. About ½ acre. Asking $18,500 but will consider reasonable offer.

For further information on these and many other listings, call this office today. [illegible]

HELEN F. JONES MU 2-4410

Wendell Berman AGENCY
ARTHUR FLYNN
Insurance – Realtor
204 ESSEX ST. LAWRENCE
MU 3-3111

Store-Wide & Warehouse CLEARANCE

SHETLAND ELECTRIC FLOOR POLISHER REG. 69.95 **37.99**

FRIGIDAIRE ELECTRIC WATER HEATER 80 GAL. CAP. REG. 245.00 **99.99**

MANY OTHER SIMILAR VALUES

F. J. Leone Co.
HOME FURNISHINGS & APPLIANCES
430 ESSEX STREET LAWRENCE

Save $50 and more on your auto loan

You can own that new car, and you can save money on your auto loan.

Merrimack Valley National Bank Auto Loan Rates are the lowest in this area. Your auto insurance may be written through your own agent.

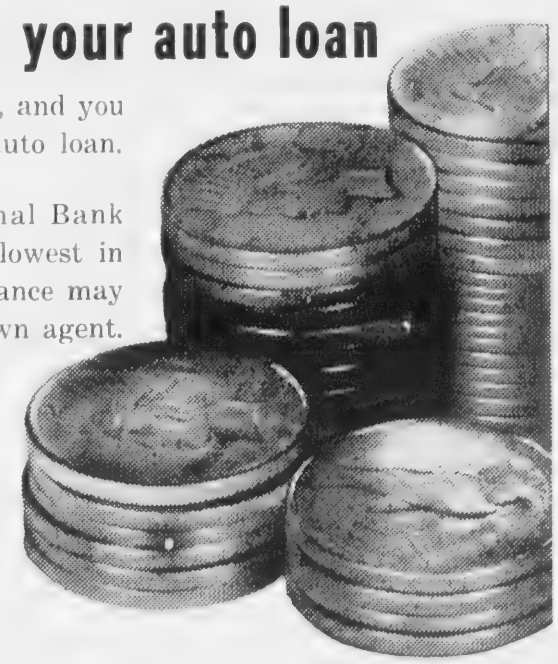

AUTO LOANS
LOWEST RATE
IN TOWN

Before you buy that new car, talk to the man at Merrimack Valley National Bank. Loans arranged by telephone or in person.

MERRIMACK VALLEY NATIONAL BANK

ANDOVER Tels. 1773 — 1161 | NORTH ANDOVER MU 5-5211 | GEORGETOWN FLeetwood 2-8104 | MERRIMAC FIre[illegible]6-3311
METHUEN Gaunt Square MU 3-2726 | METHUEN 58 Broadway MU 6-1984 | HAVERHILL DRake 5-5607

CONTINUOUS COMMUNITY SERVICE SINCE 1814

Member of Federal Deposit Insurance Corporation • Member of the Federal Reserve System

WALLPAPERS • • • • • • TOURAINE PAINT

Jack Spires PAINT & WALLPAPER Co.
Telephone MU 3-4371
TOURAINE PAINTS · Shahan WALLPAPER
43 HAMPSHIRE Cor. COMMON STREET

In Our Opinion...

Board Should Use Good Judgment

The use of good judgment in the administration of town affairs is most vital to the success of any board or committee. Perhaps, in many cases, it is wiser to use good judgment, based on a desire to be fair, than it is to adhere strictly to the letter of a law that is somewhat obscure in its language.

One striking instance occurred last week when the Board of Public Works considered a betterment assessment in light of an individual's plea that it be abated.

Briefly, a Greenwood rd. resident asked the Board to abate a $229.33 assessment, which was originally assessed when a water main was constructed along Greenwood rd. The resident already had water in his house from North st., with the water line running across property owned by the man who developed the lot and built the house. Part of the line servicing that house still runs across private land, not owned by the abatement-seeking resident.

The resident's attorney argued that no benefit was derived from the main running under Greenwood rd., because the man had water in his home already. Thus, he said, no assessment should be charged at all. This is so, he argued, because the law states that an assessment shall be in proportion to the benefit derived.

The Board of Public Works noted that the law also mentions indirect benefit to the land.

Then members discussed the possibility that at some future time, the resident will use the Greenwood rd. water main. This could happen at whatever time the owner of land, across which the resident's water service extends, decides it should be removed. Or it could happen if there should be a breakdown in the service and no permission could be obtained to fix it. When either of these possibilities might occur, except "sometime in the future", was not determined.

Two members of the Board agreed, at first, that there was little direct benefit to the land, at this time, from the water main on Greenwood rd.

And there was considerable discussion about what indirect benefit might be gained — but members found that there is a hydrant on North st. close enough to the resident's land to be of complete service in case of fire.

Not one specific benefit was discussed — except that the main in Greenwood rd. benefits the whole town as an improvement to the system — and thus might be considered an indirect benefit to the resident on Greenwood rd.

The entire argument against abating this assessment, even in part, was the location of his present water service. Members felt that some day he might have to use the Greenwood rd. main. When that time comes, if ever, the man should pay his share of the cost of the main, they felt. Thus, the entire assessment, as a direct benefit to the property, was maintained.

The resident now must pay the full assessment, just as his neighbors pay theirs. But the neighbors had no water before the main was installed. Their benefit, then, is obviously great.

This is a case where good judgment should prevail. A moderation of the assessment probably would have been acceptable to the resident. And certainly an abatement of some portion of this assessment seems indicated, as it is obvious that the man does not benefit as much from the new main as his neighbors (and possibly he will not benefit at all, except vaguely, sometime in the future).

The BPW could have satisfied the resident by using good judgment, without doing the town any harm.

Yet it did not. And by not using common sense, the Board succeeds in adding more evidence in the case against all betterment assessments. For eventually, so many townspeople will have been injured by this policy of looking only at the letter of the law, not as a guide but as a strict mandate, that action will be taken to end the betterment assessment policies themselves.

This would be a shame, for there is much to be said for the wise, sensible application of this principle.

Yet during the past months, there have been many cases when good judgment dictated a moderate abatement and nothing was done. In most of these cases, full abatement was not requested nor expected by the individuals. They only wanted fair treatment, based on a willingness to hear and understand their individual situations. But the BPW's reaction has always been "no" — the law is the law and that's that.

Perhaps the use of some common sense in determining what should be done in these cases — using the law as a guide, not a master, would be the best thing the Board could do.

GOURMET "STEALS"

BY BETTY BLAISDELL

Apparently the big dragnet for diet recruits is out! In the past week I have received invitations from two different slenderizing salons for free figure analyses. Could it be that names are picked at such random?

Lacking both curves and reaches, I am nonetheless sympathetic with the whole worthy business of getting figures to a comfortable size and keeping them there, for better health and for better looks in clothes. The only thing I am agin' is cutting out good food from the diet to do it! I subscribe to budgets in calories as a weight-control measure, just as I subscribe to household budgets because there is no question but that, if they are faithfully followed, more luxuries are permitted.

But fad diets? Please!! Concentration on quantities makes better sense.

A friend of mine this summer took seriously an apple diet she had heard about and everytime I saw her she was trying to get fed on this favorite fruit of mine — an apple, about the size that teachers traditionally get. Well, if you're trying to keep to about 1000 calories a day to lose weight and one big apple contains 115 right there, what kind of an appetizing, hot from the oven dinner can one anticipate come six o'clock?

So, with careless abandon, risking disfavor from many sides, I herewith present recipes for white bread, Italian spaghetti and apple pie!

The People's Choice

Sales in commercial breads show such a vast volume of white bread sales over all other whole wheats, ryes, cracked wheats, oatmeals and molasses breads, it leaves little doubt that white bread is here to stay! To Make a fine-textured loaf by your own hands is a supreme delight, it would seem to me (who can't do it herself) and would certainly engage the favor of the lunch-box members of the family.

Mrs. William Stewart of High Plain rd., a busy school nurse, turns out delicious white bread and won first prize for a loaf at the Topsfield Fair. Last year she took a second prize for apple pie and yesterday, in one of her rare relaxing hours, I coaxed both recipes from her. Here they are:

WHITE BREAD
(Mrs. William Stewart)

1 qt. whole milk
1 lg. Tbl. Crisco or Spry
½ cup white sugar
1 Tbl. salt
Yeast
Flour

As far as I can make out, Mrs. Stewart has two secrets of success . . one is in the yeast she uses and the other is in a minimum of handling. She buys regular baker's yeast, no name brand, which comes in a large cake costing 16 cents a package. She uses about a one-inch square and wraps the remainder in aluminum foil, puts it in a covered jar and freezes it. She uses Gold Medal flour and the amount runs about eight or nine cups in all.

One bowl is used throughout and Mrs. Stewart says "anyone can do it!" Scald milk with salt, sugar and shortening. While cooling, dissolve yeast cake in ½ cup lukewarm water. When milk is cool to lukewarm, add yeast and enough flour to make dough the consistency of a cake mixture. Now beat this with wire whisk, rotary or electric beater until lumps disappear. Let rise to double bulk, covered in warm place (about 1 hour).

In same bowl, after rising, add enough flour to make moderate stiff dough, beat with large spoon. Let rise till double the bulk — another hour. Toss on floured board, kneed slightly, put into two buttered bread pans, plus a pan for biscuits. No brushing, but place in preheated oven, 375 degrees, and bake from 40-45 min. Remove immediately from pans.

APPLE PIE
(Also Mrs. Stewart)

3 cups flour
½ lb. lard
1 tsp. salt
Ice-water
Apples
About 1 cup sugar
Freshly ground nutmeg

Many fine bakers of pie swear by pure lard and only pure lard for shortening. Mrs. Stewart believes this makes her flakier crust. She cuts the lard into the flour, then uses her flour-dipped hands for working it in 'till it is finely blended. Adds just enough water to hold it together. She likes to put a half cup of sugar on the bottom crust before the apples, then lots of sliced apples (McIntosh or Baldwin), another half cup of sugar, gratings of nutmeg and then the top crust. In a hot oven, 400 to 425 degrees, she bakes her pies for 45 to 50 minutes — and they never run over. How? She tears clean strips of old pillow slipping, one inch wide and before crimping the edges, dips this in cold water and places it all around, up and under.

ITALIAN SPAGHETTI

Dieters and everyone should treat themselves to a delicious Italian spaghetti dinner at least once weekly! You can get a very festive-looking table together for it, really. So you do stay in the kitchen, bring out a checkered cloth — maybe get a new black and white one and some yellow fringed napkins. Have orangy zinnias in a low container as a centerpiece and bring out your bread board for slicing Italian or French bread right at the table as you need it. Red wine? If you like, but top the meal with a hot cup of smokey Lapsang Suchong tea as a change from coffee. I love it!

Of course you start with a package of spaghetti, maybe No. 3 Prince and a big kettle of salted water. Boil it furiously and remove before soft. If you're using vermicelli or linquini it's a good idea to add a spoonful of olive oil to the water to prevent sticking.

MEAT BALLS

1 lb. hamburger
2 small beaten eggs
3 slices bread
1 Tbl. parmesan cheese
2 cloves garlic, cut up fine
1 tsp. salt
½ tsp. pepper

Mix all ingredients together thoroughly and form into balls, size of walnut. Fry gently on all sides in a Tbl. fat for a few minutes.

SAUCE

¼ lb. fat pork
Garlic, juice or cloves, as you like
1 bay leaf
Pinch of cinnamon
3 Med. onions
1 can tomato paste and Equal amount water
1 Lg. can Italian tomatoes
Salt & pepper to taste
1/8 tsp. red pepper seeds
1 or 2 cans Hunt's tomato sauce

Fry fat pork, ground up, slowly in heavy kettle until brown. Add garlic, bay leaf, cinnamon, onions (ground through chopper). Then add tomato paste, equal amount of water, can of Italian tomatoes, and other seasonings. Let simmer without cover for 3 to 4 hrs., until desired thickness has been reached. Add meat balls in sauce during last hour of cooking. (If thin out sauce, add 1 or 2 cans of Hunts tomato sauce).

Note: — The recipes were given me, step by step, by a lovely Italian lady and mother while she and I were awaiting our fourth blessed events (in the corridor of a maternity ward!) Never able to complete directions and preceding me by three hours, she departed with "I'll have my husband come around and cook a dinner for you some day"! And he really did! My cards are written in his own handwriting. A very busy wine importer, he flies constantly to South America and return.

SCRAP DRIVE IN VALE

The scrap drive of the Vale Church on this coming Saturday morning, starts at 9. Albert Warner is in charge. The proceeds will go toward the painting fund.

TOWNSMAN CORRESPONDENTS

West Parish Tel. 2445
Mrs. Sarah Lewis
Ballardvale Tel. 2670
Mrs. Ruth Green
Shawsheen Tel. 1030
Mrs. Elisabeth Blaisdell

NATIONAL EDITORIAL ASSOCIATION
AFFILIATE MEMBER

crets of suc-
the yeast she
in a minimum
buys regular
name brand,
ge cake cost-
age. She uses
are and wraps
luminum foil,
ered jar and
s Gold Medal
t runs about
all.
d throughout
ays "anyone
ilk with salt,
ening. While
east cake in
er. When milk
n, add yeast
make dough
cake mixture.
wire whisk,
beater until
Let rise to
red in warm

er rising, add
ake moderate
large spoon.
e the bulk —
s on floured
ly, put into
pans, plus a
brushing, but
d oven, 375
from 40-45
ediately from

IE
tewart)

r
utmeg
of pie swear
ly pure lard
Stewart be-
her flakier
lard into the
flour-dipped
in 'till it is
s just enough
together. She
p of sugar on
e the apples,
apples (Mc-
another half
gs of nutmeg
ust. In a hot
degrees, she
r 45 to 50
ever run over.
ean strips of
one inch wide
the edges,
er and places
under.

GHETTI
ryone should
a delicious
nner at least
an get a very
together for
o stay in the
a checkered
new black and
yellow fringed
zinnias in a
centerpiece
read board for

many cases
tement and
abatement
uals. They
ess to hear
the BPW's
he law and

determining
he law as a
the Board

slicing Italian or French bread right at the table as you need it. Red wine? If you like, but top the meal with a hot cup of smoke Lapsang Suchong tea as a change from coffee. I love it!

Of course you start with a package of spaghetti, maybe No. 3 Prince and a big kettle of salted water. Boil it furiously and remove before soft. If you're using vermicelli or linquini it's a good idea to add a spoonful of olive oil to the water to prevent sticking.

MEAT BALLS

1 lb. hamburger
2 small beaten eggs
3 slices bread
1 Tbl. parmesan cheese
2 cloves garlic, cut up fine
1 tsp. salt
½ tsp. pepper

Mix all ingredients together thoroughly and form into balls, size of walnut. Fry gently on all sides in a Tbl. fat for a few minutes.

SAUCE

¼ lb. fat pork
Garlic, juice or cloves, as you like
1 bay leaf
Pinch of cinnamon
3 Med. onions
1 can tomato paste and Equal amount water
1 Lg. can Italian tomatoes
Salt & pepper to taste
1/8 tsp. red pepper seeds
1 or 2 cans Hunt's tomato sauce

Fry fat pork, ground up, slowly in heavy kettle until brown. Add garlic, bay leaf, cinnamon, onions (ground through chopper). Fry, add tomato paste, equal amount of water, can of Italian tomatoes, and other seasonings. Let simmer without cover for 3 to 4 hrs., until desired thickness has been reached. Add meat balls in sauce during last hour of cooking. (To thin out sauce, add 1 or 2 cans of Hunts tomato sauce).

Note: — The recipes were given me, step by step, by a lovely Italian lady and mother while she and I were awaiting our joint blessed events (in the corridor of a maternity ward!) Never able to complete directions and preceding me by three hours, she departed with "I'll have my husband come around and cook a dinner for you some day!" And he really did! My cards are written in his own handwriting. A very busy coffee importer, he flies constantly to South America and return.

SCRAP DRIVE IN VALE

The scrap drive of the Free Church on this coming Saturday morning, starts at 9. Albert Warner is in charge. The proceeds will go toward the painting fund.

TOWNSMAN CORRESPONDENTS

West Parish Tel. 2445
Mrs. Sarah Lewis
Ballardvale Tel. 2674
Mrs. Ruth Green
Shawsheen Tel. 1030
Mrs. Elisabeth Blaisdell

NATIONAL EDITORIAL ASSOCIATION
AFFILIATE MEMBER

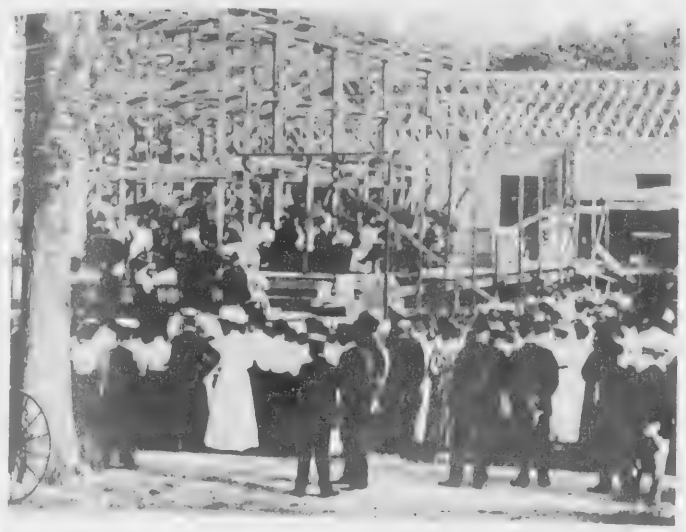

This scene was photographed at the laying of the cornerstone of the Free Christian Church 50 years ago this week. The Rev. Frederick A. Wilson preached the sermon at the significant event.

WILL COMMEMORATE CORNERSTONE LAYING

(Continued from Page One)

The Free Christian Church was founded on May 7, 1846, choosing to designate itself as "Free" to signify its belief in the abolition movement and to give witness to the God-given freedom and equality of all men; and calling itself "Christian" to indicate its dedication to the authority of Christ Himself, rather than to any particular denomination. It was 10 years later that the Free Christian Church allied itself with the Congregational denomination, to which it presently belongs.

At its beginning, the Free Christian Church held its services in the meeting house of the Universalists, then located at Main st. and Punchard ave. In 1849, John Smith purchased the unused Methodist church building, had it moved from its location on Main st. to Railroad st. and there it was occupied by the Free Christian Church people. This building was dedicated March 8, 1850 and was commonly referred to in town as "The White Church". Changes in the residence of many of its members and the inconvenience of the location pointed to the need for a more modern church building on a new site.

In 1903 plans were begun for moving the church and resulted in the present building on Elm st., which was completed in Sept., 1908.

The Free Christian Church building has undergone extensive renovation and remodeling within the past year and was rededicated in an impressive service Feb. 10 of this year. This Sunday, Sept. 22, will give the people of the church an opportunity once again to reflect on the history of the past and the vision of the people who founded the Church. In an attempt to commemorate their memory and yet to point up the problems of the present, the Rev. Horace Seldon will speak to the congregation on the theme, "Unless the Lord Builds". The three Choirs of the Church will sing and the service will be one of commemoration and inspiration.

VFW PLANS SUPPER DANCE

The VFW will hold a buffet supper and dance at the Sportsman's Club, Harold Parker State Forest, Oct. 5.

Reservations may be made with Thomas Eldred, Thomas Brennan and John Manning.

Residents Promoted by Western Electric

William J. Workman, 21 Beech cir., has been promoted to assistant superintendent in factory engineering at the Merrimack Valley Works of Western Electric Co.

And in another company promotion, Fred J. Champy, 1 Brechinter., has been promoted to section chief in the filter department. He joined the company in 1952 as a tester in that department.

Mr. Workman joined the company in 1940 as an equipment engineer at the Kearny, N. J., works. Subsequently he was transferred to the Engineer Manufacture Organization. He has been at the Merrimack Valley Works since 1951 and has been assigned as department chief, product engineering.

Mr. Workman holds a bachelor of science degree in electrical engineering from Newark College of Engineering. Married to the former Dorothy Warner, the couple has three children.

Mr. Champy is married to the former Jeanne Curtin. The couple has three sons.

LOCAL GIRLS AT MARY BURNHAM SCHOOL

The Misses Jane Semple and Katharyn Shaw, daughters of Mr. and Mrs. Kenneth S. Semple, 30 Salem st. and Mr. and Mrs. Clinton D. Shaw of Wildwood rd., entered The Mary A. Burnham School in the freshman class yesterday.

One of the three largest all-boarding schools for girls in New England, The Mary A. Burnham School will open for its 80th year this month with 187 students from 23 states and six foreign countries.

Miss Shaw will join other new Burnham students on a tour of Smith, Mount Holyoke, Amherst and the University of Massachusetts on their first Saturday afternoon, Sept. 21. The students and some members of the faculty will dine at the Lord Jeffrey Inn in Amherst before their return.

TOWNSMAN CLASSIFIED ADS BRING RESULTS

Classes In
CERAMICS
FIRING SUPPLIES
Special fees to Scout and Camp Fire Groups
Mrs. James Paparella
68 Elm St. Tel. 763

Billings Jewelry says
"IT'S A FACT"

THE AVERAGE OYSTER PRODUCES ABOUT 50,000 EGGS EACH YEAR.
AND THAT'S A PRETTY BIG JOB FOR US OYSTERS
JUST SUPPOSIN' WE WORK OVERTIME

The oyster is extremely prolific. Not all the eggs hatch, however. 1. The Pathfinder, May 2, 1931.

AN UNDIVIDED RESPONSIBILITY
We SELL INSTALL SERVICE GUARANTEE
MEMBER NATIONAL ASSOCIATION OF MASTER PLUMBERS
BUCHAN and McNALLY
PLUMBING & HEATING CO.
211 NO. MAIN STREET
TEL. AND. 121

Billings JEWELRY
36 MAIN ST. Andover Phone 742

Before you sign on the . . . . . line

-check the auto finance costs.
HERE ARE OURS:

30% down and 30 months to pay on new models with Life Insurance at no extra cost

$1000 financed will cost $37.52 per month
1500 financed will cost 56.28 per month

33 1/3% down and 24 months to pay on older models. (FREE LIFE INSURANCE)
$1000 financed will cost $46.79 per month
1500 financed will cost 70.19 per month

AMPLE PARKING FACILITIES

Bay State Merchants
NATIONAL BANK
84 MAIN ST. ANDOVER
TEL. 1199
AMPLE PARKING FACILITIES
IN LAWRENCE,
23o ESSEX ST. - 590 ESSEX ST. - 29 BROADWAY Cor. ESSEX ST.

SEE WHAT HAPPENED AT - JOHN

SHOPPING CONVENIENCE

Not ten . . . not fifteen . . . not a half-hour away – JOHNNY'S is right around the corner from you! You'll always find EVERY choice food you want . . . foods you'd hunt and seek for elsewhere . . . right here, minutes from where you are sitting. Domestic and Imported foods . . . in small quantities or large. There's only ONE quality at JOHNNY'S, too . . . THE TOPS! No mass production service . . . but INDIVIDUAL ATTENTION . . . that's shopping convenience at JOHNNY'S . . . and with a genuine smile.

PARKING CONVENIENCE

The new parking area you see above is a part of JOHNNY'S Expansion Program. It eliminates all bottlenecks in driving in and out AND you're always sure of having a space waiting for you . . . and our helpful carriage boys will hustle the packages out to your car in a jiffy.

BUDGET CONVENIENCE

You NEVER pay more at JOHNNY'S . . . quality for quality . . . price for price . . . you'll do BETTER at JOHNNY'S! Consider the Quality . . . the Variety . . . the guaranteed Satisfaction . . . the Courtesy . . . the Conveniences . . . the Service . . . the Atmosphere . . . YOU SAVE AT JOHNNY'S!

Fresh Every Morning

LOCAL, ANDOVER

VEGETABLES

Everything In Season

You'll Always Enjoy

JOHNNY'S S

AT - JOHNNY'S - WHILE YOU WERE AWAY!

OHNNY'S NEWLY EN GED PARKING SPACE
MORE THAN TRIPLE UR PARKING AREA!

n Every Morning
CAL, ANDOVER
EGETABLES
ything In Season

Fresh Every Day
LOCAL, ANDOVER
EGGS & POULTRY

OUR ROTISSERIE
Fresh and ready-cooked on our giant Rotisserie . . . delicious poultry and meats . . . for your home . . . your picnic!

TASTE CONVENIENCE, TOO!

In our popular GOURMET'S CORNER you will find rare and different taste treats . . . made to appeal to the gourmet's taste. From the four corners of the earth come these delicacies to delight the palates of the most discriminating. Rare spices and herbs . . . barbecued Rinds . . . Wild Rice . . . Orange Slices . . . Spiced Peaches . . . Stuffed Oranges . . . Imported Marrons . . . Chestnuts for stuffings . . . Grenadine Nectarines . . . Stem Ginger . . . and innumerable other unusual items that you would normally seek out of town – BUT THEY'RE ALL AT JOHNNY'S! Shop our Gourmet's Corner and see.

You'll Always Enjoy Shopping At JOHNNY'S

NNY'S SPER MARKET

ENJOY
GREATER CONVENIENCE
- IN EVERY WAY
AT JOHNNY'S

Mr. and Mrs. Paul Danielson of Cutler rd. have returned to their home after spending the summer months in Surry, Me.

HUNNEMAN AND COMPANY, INC.
REALTORS OF BOSTON
ANDOVER
$20,000
Such a neat, attractive smaller house! On the market only a few days. Painted white with young oak trees left to grow on the well-landscaped lot. Only a few years old – absolutely fresh inside and out. In excellent condition. Oversize 2-car garage. In high, dry area of Andover; plenty of neighbors. Living room with fireplace; separate, full dining room; larger than average kitchen; 2 bedrooms upstairs; bath and a half; screened-in porch.
REPRESENTATIVE IN ANDOVER AND ADJOINING TOWNSHIPS:
Mrs. David Darling
Real Estate Broker
Notary Public
136 Elm St. Andover
TELS. 1430 – 1578

AT THE CHURCHES

South Church

REV. FREDERICK B. NOSS, Pastor

FRIDAY: 3 p.m. Chorister Choir rehearsal, open to grades 7, 8 and 9. 7:30 p.m. Boy Scouts, Troop 73, Wallace H. Bell, Scoutmaster. 7:30 p.m. Explorer Post 73, Richard H. Moody, Post Leader.

SUNDAY: 10:45 a.m. Morning Worship, conducted by the Rev. Frederick B. Noss, whose sermon topic will be "Putting in the First team". His text will be St. Luke 6: 46. Lou R. Steigler, Minister of Music, will play as a prelude "Air, from the Tenth Concerto for Strings", by George Frederick Handel. The Offertory Anthem by the Sanctuary Choir will be "Thy Church O God" by Eric Thiman. The scripture lesson is taken from St. Luke 6: 39-49 and the Responsive Reading is Psalm 148. 7 p.m. Pilgrim Fellowship open to all young people in grades 9-12. Those to welcome the Worshippers this Sunday will be Mr. and Mrs. L. Fraser Colpitts and Mr. and Mrs. Carl E. Elander.

MONDAY: 7:30 p.m. Sanctuary Choir rehearsal. Any adults interested in singing with the Choir are cordially invited to attend.

TUESDAY: 7:45 p.m. Worship Committee meeting at the home of the Chairman, Dr. Allan G. Gillingham, 63 Highland rd. 8 p.m. Ping Pong Club. Men of the Parish are cordially welcomed for an evening of recreation and fellowship. It is not necessary to be an expert. Refreshments are served.

WEDNESDAY: 10-3:30 p.m. Leadership Institute for the Merrimack and North Shore Districts under the auspices of the Massachusetts United Church Women. This Institute is open to the public.

THURSDAY: 10 a.m. Friendly Service sewing meeting. Plan to bring your lunch and coffee will be served at noon. Sewing is for the Church Missions and the Lawrence General Hospital. 3:30 p.m. Carol Choir rehearsal, open to grades 4, 5 and 6. 8 p.m. Cub Scout Committee meeting.

Free Church

REV. HORACE SELDON, Pastor

FRIDAY: 3 p.m. Church Scout Award Class meets. 7 p.m. Troop 72, Boy Scouts.

SATURDAY: 5 – 7 p.m. Chicken Barbecue sponsored by Social Action Circle of Women's Union, for benefit of work at Tewksbury Hospital. 8 p.m. Senior and Junior High youth dance.

SUNDAY: 9 a.m. Church School classes for grades four through High School. 10:15 a.m. Church School classes for pre-school through third grade; Nursery for children under three years old during church service. 10:15 a.m. Morning Worship, led by the Rev. Horace Seldon and Mr. Gary Smothers, Student Minister, Mr. Seldon will preach on the topic, "Unless the Lord Builds". Organist Donald L. Amy will play a Prelude to include "Sonata in F Minor" by Barthelemon, and "Andante" from Sonata VII by Rheinberger. The Senior Choir will sing, "Rise Up, O Men of God" by Reed, and "Divine Praise" by Bortniansky; the Junior and Youth Choirs will sing, "Lead Me Lord" by Wesley. The Organ Postlude by Mr. Amy will be "Toccata in E Minor" by Pachelbel. 6:30 p.m. Senior High meeting. Parents Night, with panel of parents and youth chaired by Richard Chase, to discuss, "Problems A-Parent". 6:30 p.m. Junior High Fellowship meets with Gary Smothers.

TUESDAY: 7:30 p.m. The Margaret Slattery Fellowship meets. 7:30 p.m. Special meeting of the Standing Committee at the church.

WEDNESDAY: 7 p.m. Explorers Post 72 meets. 7:30 p.m. Bible Seminar in Gospel of Mark meets.

THURSDAY: 10 a.m. Sewing Circle meets. 2:10 p.m. Group No. 1 of Youth Choir rehearses. 3:10 p.m. Junior Choir rehearses. 6:15 p.m. Group No. 2 of Youth Choir rehearses. 7:30 p.m. Senior Choir rehearses.

Christ Church

REV. J. H. S. MOSES, Rector

SATURDAY: 10 a.m. (St. Matthew's Day) Holy Communion.

SUNDAY: 8 a.m. Holy Communion. 9:15 a.m. Sunday School (Grades five – nine). 11 a.m. Morning Service and Sermon. 11 a.m. Sunday School (Kindergarten – Grade four.

MONDAY: 3 p.m. Junior Choir rehearsal. 6:30 p.m. Friendly Guild dinner and meeting.

THURSDAY: 10 a.m. Holy Communion. 6:30 p.m. Choir rehearsal.

Christian Science Society

(6 Locke Street)

SUNDAY: 9:30 a.m. Sunday School. 11 a.m. Church service. Subject of lesson sermon: "Matter".

Reading room, 66 Main st. open 12:30 to 4 p.m., Monday through Friday, except holidays.

WEDNESDAY: Testimony meetings 8 p.m.

The North Parish Church

(Unitarian) – North Andover

REV. E. A. BROWN JR., Minister

FRIDAY: 7 p.m. Choir rehearsal.

SUNDAY: 11 a.m. Morning Service of Worship. Sermon by Mr. Brown. Anthem by the Chorus Choir. 11 a.m. Church School reopening; session meeting with the church and adjourning to vestry. 3 p.m. Essex Liberal Religious Conference Directors.

MONDAY: 7 p.m. R. E. Institute at Nashua. 3 p.m. Girl Scout Troop 64.

TUESDAY: 7:30 p.m. R. E. Institute at Salem.

WEDNESDAY: 12 noon Unitarian Service Committee at Harvard Club.

Ballard Vale United Church

REV. RALPH A. ... , Pastor

SUNDAY: 9:30 a.m. Sunday School registration. 10:30 a.m. Memorial Chimes recorded from the tower of the church. 11 a.m. Morning Worship. The Greeters will be Mr. and Mrs. Albert T. Warner. The sermon: "Strength for Daily Needs". 5:30 p.m. Junior High Youth Fellowship. 7 p.m. Senior Youth Fellowship.

WEDNESDAY: 7:30 p.m. Senior Choir rehearsal.

West Parish Church

SATURDAY: 6:30 p.m. Church School Supper for all teachers, officers and their husbands or wives. This supper and program in charge of the Christian Education Committee.

SUNDAY: 9:15 a.m. Youth Choir rehearsal. 9:30 a.m. Classes for Junior High and Senior High young people. 9:45 a.m. Senior Choir rehearsal. 10:30 a.m. Service of Worship. Mr. Penney will preach on "Jumping Over Sunlight". The Senior Choir will sing. The Cradle Roll, Nursery, Kindergarten, Primary, Lower Junior and ... departments will hold their first sessions. The flowers are the gift of Dr. and Mrs. George V. ... Greeting friends and newcomers will be Mr. and Mrs. Donald ... Ward. 11:30 a.m. Church Committee meeting in the Choir ... 5:30 p.m. Junior High Pilgrim Fellowship will meet in the Youth Room with their advisor, the ... E. Clayton Burgess Jr. 7:15 p.m. Senior High Pilgrim Fellowship meeting in the Youth Room. Young people who attended summer conferences will tell about their experiences.

MONDAY: 7 p.m. Men from the church are invited to help ... painting the new building.

TUESDAY: 7:30 p.m. ... Committee meeting in the Minister's Study.

WEDNESDAY: 6:45 p.m. Youth Choir rehearsal in the Choir ... under the direction of Mrs. Charles J. Stahle. 7:30 p.m. Senior Choir rehearsal under the direction of Fred E. Jones. 7:30 p.m. First meeting of Boy Scout Troop 77. Scoutmaster David Shearston invites all boys of scouting age to be present in the Youth Room.

Andover Baptist Church

REV. DONALD ... RYDER, Pastor

SATURDAY: 6 p.m. ... kickoff party at the home of Mr. and Mrs. Ralph Walters, Strawberry Hill rd.

SUNDAY: 9:30 a.m. Sunday Church School. 10:45 a.m. ... Morning Worship service ... Only Hope". Nursery for ... and small children.

THURSDAY ... Choir will rehearse in the ... parlor.

St. Augustine's Church

SATURDAY: Confessions ... 5:30 and 7:30 to 9 p.m.

SUNDAY: Masses 6:30, ... 11 and 12.

St. Joseph's Church

(Ballardvale)

SUNDAY: Mass at 9 o'clock. Confessions heard before Mass.

VISITING FROM ARIZONA

Miss Mildred Buck of ... Ariz., a former resident of ... Vale, is visiting her sister ... husband, Mr. and Mrs. ... Schofield of ... they visited ... family, Mr. and Mrs. ... of York st. ... day is the former ... field.

JOSEPH E. STEELE
MASON
FIREPLACES PLANTERS
CHIMNEYS BRICK STEPS
Anything in the Masonry Line
TEL. MU 8-8586 or 8-7932
after 5:30 p.m.

Use Our FIRST CLASS BANK-BY-MAIL SERVICE

• No special trips. The bank is as near as your mailbox.
—We pay postage both ways
OPEN A SAVINGS ACCOUNT TODAY!
Current Dividend 3% Compounded Quarterly

ALL SAVINGS INSURED IN FULL
264 ESSEX ST. LAWRENCE
OPEN TUESDAY EVENINGS 7 to 8 P.M.

WELCH'S Little PLUMBER

Whatever your plumbing or heating problem . . . large or small – CALL
W. H. WELCH Co.
PLUMBING & HEATING
ANDOVER 128

Just a nice ride (14 miles) to the "hallmark of delightful dining"
ALLENHURST
now celebrating 4th annual STEAK FESTIVAL
open all day . . . every day
Route 114 DANVERS

FLAGSTONE
Assorted Colors
Tel. MU 6-6141
M. O'MAHONEY Co.

by Wesley.
y Mr. Amy
. Minor" by
Senior High
Night, with
outh chaired
to discuss.
. 6:30 p.m.
p meets with

p.m. The
Fellowship
cial meeting
nittee at the

n. Explorers
p.m. Bible
Mark meets.
a.m. Sewing
n. Group No.
nearses. 3:10
earses. 6:15
Youth Choir
Senior Choir

rch
, Hector
n. (St. Matt-
nunion.
Holy Commu-
nday School
). 11 a.m.
Sermon. 11
indergarten—

Junior Choir
m. Friendly
ing.
n. Holy Com-
oir rehearsal.

e Society
et)
Sunday School.
ce. Subject of
er".
Main st. open
onday through
ys.
timony meet-

h Church
Andover
R., Minister
oir rehearsal.
Morning Ser-
ermon by Mr.
the Chorus
ch School re-
eting with the
ng to vestry.
ral Religious
s.
R. E. Institute
. Girl Scout

p.m. R. E. In-

noon Unitarian
at Harvard

nited Church
AD, Pastor
a.m. Sunday
. 10:30 a.m.
recorded from
urch. 11 a.m.
The Greeters
Mrs. Albert T.
: "Strength for

Daily Needs". 5:30 p.m. Junior High Youth Fellowship. 7 p.m. Senior Youth Fellowship.

WEDNESDAY: 7:30 p.m. Senior Choir rehearsal.

West Parish Church

SATURDAY: 6:30 p.m. Church School Supper for all teachers, officers and their husbands or wives. This supper and program is in charge of the Christian Education Committee.

SUNDAY: 9:15 a.m. Youth Choir rehearsal. 9:30 a.m. Classes for Junior High and Senior High young people. 9:45 a.m. Senior Choir rehearsal. 10:30 a.m. Service of Worship. Mr. Penney will preach on "Jumping Over Sunlight". The Senior Choir will sing. The Cradle Roll, Nursery, Kindergarten, Primary, Lower Junior and Junior departments will hold their first sessions. The flowers are the gift of Dr. and Mrs. George V. West. Greeting friends and newcomers will be Mr. and Mrs. Donald Ward. 11:30 a.m. Church Committee meeting in the Choir room. 5:30 p.m. Junior High Pilgrim Fellowship will meet in the Youth Room with their advisor, the Rev. E. Clayton Burgess Jr. 7:15 p.m. Senior High Pilgrim Fellowship meeting in the Youth Room. Young people who attended summer conferences will tell about their experiences.

MONDAY: 7 p.m. Men from the church are invited to help finish painting the new building.

TUESDAY: 7:30 p.m. Building Committee meeting in the Minister's Study.

WEDNESDAY: 6:45 p.m. Youth Choir rehearsal in the Choir Room under the direction of Mrs. Charles J. Stahle. 7:30 p.m. Senior Choir rehearsal under the direction of Fred E. Jones. 7:30 p.m. First meeting of Boy Scout Troop [illegible]. Scoutmaster David Shearston invites all boys of scouting age to be present in the Youth Room.

Andover Baptist Church

REV. [illegible]

SATURDAY: 6 p.m. Senior High kickoff party at the home of Mr. and Mrs. Ralph Walters, Strawberry Hill rd.

SUNDAY: 9:30 a.m. Sunday Church School. 10:45 a.m. Sunday Morning Worship service. "The Only Hope". Nursery [illegible] and small children.

THURSDAY [illegible] Choir will rehearse in the parlor.

St. Augustine's Church

REV. [illegible]

SATURDAY: Confessions [illegible] 5:30 and 7:30 to 9 p.m.

SUNDAY: Masses 6:30, [illegible] 11 and 12.

St. Joseph's Church

(Ballardvale)

SUNDAY: Mass at 9 [illegible] Confessions heard before Mass.

VISITING FROM ARIZONA

Miss Mildred Buck of Tucson, Ariz., a former resident of Vale, is visiting her sister, husband, Mr. and Mrs. [illegible] Schofield of Brookline. While they visited with her nieces family, Mr. and Mrs. Paul [illegible] of York st., Shawsheen. Monday is the former Harriet [illegible] field.

ce ride
to the
ark of
dining"
URST
brating
nnual
STIVAL
y . . .
every day
DANVERS

FLAGSTONE
Assorted Colors
Tel. MU 6-6140
M. O'MAHONEY'S

EXECUTIVE HOMES

In A Country Club Setting

ONLY MINUTES FROM
ANDOVER - LAWRENCE - WILMINGTON

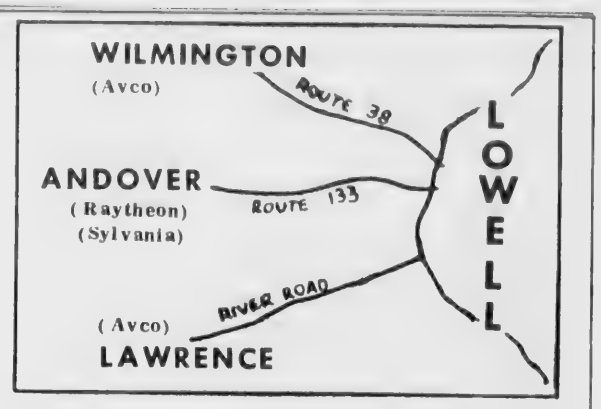

LONG MEADOW ACRES

$23,500

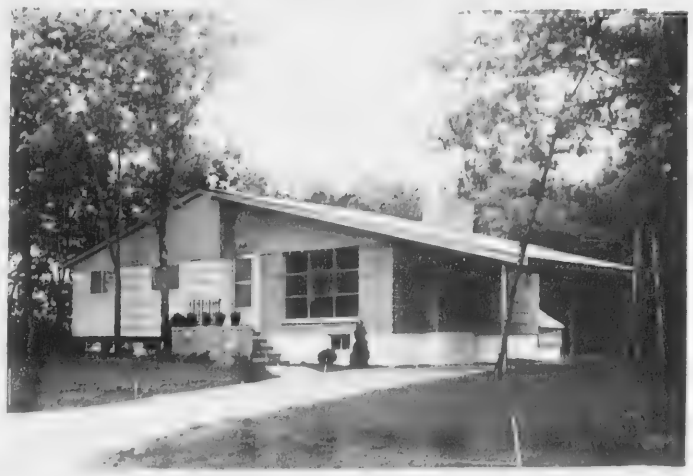

$21,500

$23,500

Bordering Long Meadow Country Club

IN THE EXCLUSIVE BELVIDERE SECTION
OF LOWELL

Here is the epitome of Suburban living with quick, traffic-free access to anywhere! In a beautifully wooded area. Housing which exists is in harmony with these new homes. Sewers are in. The schools are built. The lawns are in. Practical to the Nth degree . . . yet prices are realistic and comparatively LOW!

TOP:

7-rooms with two baths and shower! Living room has Cathedral ceiling, fireplace. Kitchen features built-ins: Wall oven, surface range, disposal unit and dishwasher. Inter-com system throughout house. Laundry facilities in basement and wiring for dryer (220), Garage is heated!

CENTER:

Beautiful 7-room Ranch. Cabinet kitchen has wall oven, surface range, disposal unit and dishwasher. Living room has Cathedral ceiling. Dining room. Bath and a half. Den in basement. Unfinished playroom. Unfinished bath in basement.

BOTTOM:

7-room split-level home with two baths and shower. Fireplace. Kitchen has built-in wall oven and surface range, disposal unit and dishwasher. Laundry facilities in basement and 220 wiring installed for dryer. Garage.

THESE HOMES MUST BE SEEN TO BE
FULLY APPRECIATED – MAKE APPOINTMENT

Every Home
ZONE-A-TROLLED
Room by room Zone Heat Control. A thermostat in each room or zone automatically provides the temperature desired and where required. Forced hot water heating systems in all of these homes.

WE BUILD TO YOUR SPECIFICATIONS
MANY CHOICE, LANDSCAPED LOTS AVAILABLE

DIRECTIONS: Follow Andover Street To Remington Street – Follow To End Of Remington

GLENHAVEN HOMES, Inc.

61 EDGEWOOD STREET • LOWELL • TELEPHONES: Glenview 2-4355 or 4-8693

Barbecue Will Benefit Hospital

Many reservations are being made for an outdoor chicken barbecue planned at the Free Christian Church for this coming Saturday, Sept. 21, by the Social Action Circle of the Women's Union, for the benefit of the Muscular Dystrophy ward at the Tewksbury State Hospital.

Chicken will be cooked on spits outdoors and tables will be set up on the parking space at the rear of the church. Home-made apple pie will be served for dessert.

Tickets are available for adults and children and reservations may be made by calling Mrs. Archie Gunn or Mrs. Floyd Napier.

ARE YOU DISSATISFIED WITH YOUR TELEVISION RADIO OR PHONOGRAPH?
Then... let us repair it!
OUR 30 YEARS OF KNOW-HOW IS YOUR ANSWER TO THE QUALITY, MONEY-SAVING SERVICE YOU HAVE ALWAYS WANTED.
COMMUNITY
RADIO TV PHONO SERVICE
MU 2-5048

UNITED CHURCH GUILD MEETING

The first meeting of the United Church Guild will be held in the vestry of the Ballard Vale United Church tonight at 8 o'clock. The speaker will be the director of the Cooper Community Center in Roxbury. This is birthday month.

DOLLARS AND SENSE

.... JOHN DID

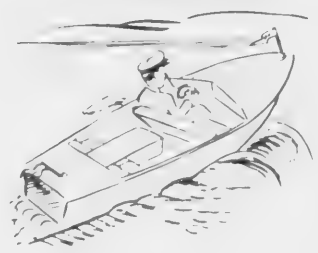

.... JIM DIDN'T

Start your savings account today with

ANDOVER SAVINGS BANK
ANDOVER – NORTH ANDOVER – METHUEN

Deposits Fully Insured Under Massachusetts Laws

We're Celebrating Our FIRST ANNIVERSARY

Angela's
BEAUTY SALON

8 ESSEX ST. ANDOVER

Featuring Professional Beauty Care

ANNIVERSARY SPECIAL
For One Week Only
$1.00 OFF ON ALL PERMANENTS
CREAM SHAMPOO, WAVE & RINSE – $2.00

OPEN TUESDAY THRU SATURDAY 9 to 5
FRIDAY TIL 7 P.M.

FREE PARKING at Andover Playhouse directly across Street

For Appointment Call
AND. - 1628

HIGH SCHOOL CLASSROOM – This photo was taken opening day at Andover High School, in one of the new classrooms.

Building Committee Says Playfields Unacceptable

The playing field at the new high school is in such bad shape that the High School Building Committee has decided to discharge the contractor responsible for it.

At a special meeting, the Committee voted to dismiss Cox and Whittemore of Dedham on grounds of "negligent, unacceptable work". Bids will be sought on work needed to put the field in shape, the Committee agreed. Funds to pay for the work may be available, for the Committee has withheld better than $2000 from the contractor.

The field is a $50,000 project begun before the foundations for the high school were started. On several occasions, the Committee said it had complained about the progress of the work.

The Committee now says that the fields are rutted, pitted with holes and that grass on the fields is sparse and full of weeds. The Committee also contends that the fields are not up to grade and are not level. "They're usable, but only just", commented Supt. Edward I. Erickson.

The Committee had believed that the early start on the fields would enable the contractor to get a good root growth and at least two cuttings of grass before the fields were used at all. Members felt that the contractor had time enough to do this before the drought, but the work had lingered on into the summer.

Because of the condition, all varsity football and baseball games and all track meets will be held at the old site on the Playstead back of Punchard. Practice sessions are being held at the new site, however.

Friendly Guild Opens Sept. 23

Opening the season for the Friendly Guild of Christ Church, a catered chicken dinner will be held Monday, Sept. 23, at 6:30 p.m. at the Parish House. All women of the parish and members of the Guild are cordially invited to attend.

Following the dinner, Mrs. John Cook, manager of the Penny-Wise Thrift Shop of Boston, will be the guest speaker.

Officers of the Guild for the coming year are Mrs. William C. Westphal, president; Mrs. Sydney W. Pollard, vice president; Mrs. Clifton E. Allen, secretary; and Mrs. Richard Wrigley, treasurer.

Committees for the year are as follows: Miss Doris Hilton, Worship; Mrs. Irvin Wilkinson, United Thank Offering; Mrs. John H. Fenton, Program; Mrs. Albert Swenson and Mrs. William Russell, Ways and Means; Mrs. Sidney E. Lamb and Mrs. Eric Turner, Refreshments and Hospitality; Mrs. Lillian Howe, Mission or Supply; Mrs. Leslie D. Westfall, Membership; Mrs. David Anderson, Social; Mrs. Clifton E. Allen, Nominating and Mrs. Chester W. Jameson, Publicity.

SJOSTROM PLANS TWO ADDITIONAL CONCERTS

Ivar Sjostrom will present two more in a series of concerts at the Music Hall in Methuen on Sept. 25 and Oct. 2. Guest artists will also appear at the recitals.

No tickets are required for the performances, which are an annual event at the organ hall.

Subscribe to the TOWNSMAN

PERSON-L-WISE
EMPLOYMENT AGENCY
477 ESSEX ST., LAW. MU 6-1371
Various Positions Available
• Managerial • Industrial
• Stenographic • Drafting
OUR HELP AMIABLY GIVEN

VAL-E-ROLL LEAGUE SCHEDULE FOR SEPT. 25

The results of the Val-E-Roll bowling league for its first night of bowling this season were as follows: Trumps 2, Aces 2; Royals 4, Deuces 0; Queens 3, Jokers 1. High singles; Mary Froburg, Marion Batchelder and Jessie Dunn, each 102; Phyllis Pimpare and Lillian Myers, both 97; high triples, Marion Batchelder 275, Phyllis Pimpare and Doris Sciuto both 269; high pinfall, Royals 1206.

Schedule for Wednesday, Sept. 25, is as follows: Trumps vs Queens; Deuces vs Jokers; and Royals vs Aces.

CALL 1943 FOR OUR AD TAKER

TOTS 'N TEENS

For Toddlers

BOYS' & GIRLS'
CORDUROY SETS
In pastels. Sizes Medium, Large and X-Large.
$6.98

CORDUROY CREEPERS
In pastels. Sizes Medium, Large and X-Large
2.98

ONE-PIECE
CORDUROY SUITS
Zippered fronts. Medium Large and X-Large. Pastels.
3.98

COTTON JERSEYS
Pastels. Sizes 1 to 4
1.39

CORDUROY OVERALLS
Plaids. Sizes 4 to 6x
2.98

TOTS 'n TEENS

ken opening day at Andover High School, in

Says able

at the new ch bad shape ool Building ided to dis- r responsible

ing, the Com- iiss Cox and m on grounds ptable work". ght on work eld in shape, ed. Funds to be available, has withheld from the con-

50,000 project oundations for e started. On the Committee ned about the

now says that d, pitted with s on the fields of weeds. The tends that the grade and are e usable, but mented Supt.

had believed t on the fields ontractor to get h and at least ass before the t all. Members actor had time is before the rk had lingered

condition, all and baseball k meets will be te on the Play- chard. Practice ng held at the

LEAGUE
SEPT. 25
the Val-E-Roll r its first night season were as Aces 2; Royals ens 3, Jokers 1. Froburg, Marion ssie Dunn, each 102; Phyllis Pimpare and Lillian Myers, both 97; high triples, Marion Batchelder 275, Phyllis Pimpare and Doris Sciuto both 269; high pinfall, Royals 1206.

Schedule for Wednesday, Sept. 25, is as follows: Trumps vs Queens; Deuces vs Jokers; and Royals vs Aces.

CALL 1943 FOR
OUR AD TAKER

TOTS 'N TEENS
For Toddlers
BOYS' & GIRLS'
CORDUROY SETS
In pastels. Sizes Medium, Large and X-Large.
$6.98
CORDUROY CREEPERS
In pastels. Sizes Medium, Large and X-Large
2.98
ONE-PIECE
CORDUROY SUITS
Zippered fronts. Medium Large and X-Large. Pastels.
3.98
COTTON JERSEYS
Pastels. Sizes 1 to 4
1.39
CORDUROY OVERALLS
Plaids. Sizes 4 to 6x.
2.98
TOTS 'n TEENS

MRS. JAMES E. DOYLE

Wedding . . .

DOYLE — DOHERTY

An an 11 o'clock Nuptial Mass in Saint Augustine's Church, Miss Edith Marion Doherty, daughter of Mr. and Mrs. Thomas J. Doherty, 15 Arundel st. became the bride of James Daniel Doyle, son of Mr. and Mrs. James W. Doyle, 13 Sawtelle pl., Lowell. The Rev. John I. Murray of Dell Rapids, South Dakota, cousin of the bride, performed the ceremony and celebrated the Mass. Very Rev. Henry B. Smith, pastor of St. Augustine's Church; the Rev. John McNamara of Lowell and the Rev. Daniel McCabe of Waltham were seated in the Sanctuary during the Mass.

Escorted to the altar by her father, the bride wore a traditional wedding gown of hand clipped chantilly lace and tulle over white satin fashioned with a fitted lace bodice, long tapered sleeves, sabrina neckline trimmed with iridescent sequins and pearls, bouffant skirt, lace panelled in front and back, with tiers of hand tipped lace ruffles on the sides ending in a chapel train adorned with sequins and pearls. Her imported finger tip veil of hand rolled silk, with appliques of chantilly lace, was held in place with a double coronet of pearls. She carried a white prayer book adorned with a white orchid and stephanotis.

Miss Mary Anne Doherty was maid of honor for her sister and the bridesmaids were Miss Marie Murray of Revere, cousin of the bride; Mrs. Norma Staley of Lowell, classmate of the bride at Lowell General Hospital School of Nursing; and Miss Mary Moynihan of Lawrence. The honor attendant wore a ballerina length gown of cotillion blue nylon chiffon over taffeta and picture hat to match. She carried a basket of pink asters and blue delphinium. The bridesmaids wore matching gowns of shrimp nylon chiffon over taffeta with matching picture hats and carried baskets of blue asters and pink delphinium.

Robert Doyle served as best man for his brother and the ushers were Frederick Gleason of Lowell, cousin of the groom; Robert McKeon of Lowell, friend of the groom and Carl Kellerer of Lawrence, cousin of the bride.

The mother of the bride wore a gown of electric blue peau de soie with matching accessories and a corsage of white orchids. The groom's mother wore a black gown with fuschia accessories and a corsage of red roses.

The bride is a graduate of Punchard High School and graduated from Lowell General Hospital School of Nursing Sept. 8. Mr. Doyle is a graduate of Lowell High School and State Teacher's College, Lowell. He is an Army veteran and served in Korea. Mr. Doyle is a teacher in the Public School System in Lexington.

After a wedding trip to Canada the couple will reside at 27 Westland ave., Chelmsford.

ELECTRICITY NOTES

If you're like most Americans, you're using electricity in your home in record quantity.

For more than 45 million homes now have a refrigerator, 41 million an electric washer, 40 million a television set and 32 million a vacuum cleaner.

In addition, 8.6 million are equipped with freezers, 5.6 million with clothes dryers and 3.6 million with air conditioners.

Add to these such stand-bys as electric lights, radios, toasters, irons, mixers, and the like, and you'll see the average family has "gone electric" in a big way.

filene's

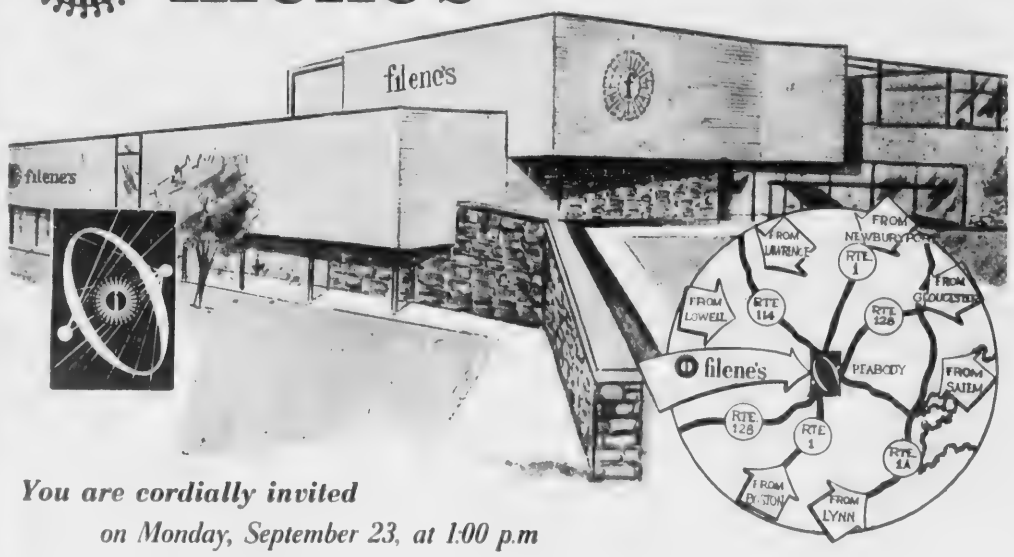

You are cordially invited
on Monday, September 23, at 1:00 p.m
to attend the spectacular "launching"
(grand opening) of filene's newest "satellite'

filene's North Shore Store*

located on Route 128, exit 16,
at the junction of Route 114, Essex County
. . . in the heart of the North Shore

- *This newest filene store brings YOU a glamorous shopping mecca second to none . . . and so complete and all inclusive are its assortments of fashion merchandise and accessories . . . you can buy everything you need for your family . . . for home.*
- *It's a brand, new, modern, exciting store . . . a proud Raymond Loewy creation in pink ceramic, white brick and fieldstone . . . built on 3 levels . . . with parking facilities for thousands of cars! It's a friendly store with every kind of service and credit facilities you'd expect in a big city.*

on the lower level

you'll find everything in smart accessories and fashions for infants, girls and boys, junior high-schoolers! At home dresses and uniforms, home-maker shops, luggage, toys, photo reflex studios; plus such filene services as an American Express travel bureau; Personal Service, where you can cash checks, whether personal, travel, social security or pay; Charge offices where you can open a charge account promptly.

on the mall level

you'll find all the exciting new fashions and accessories for High schoolers, Collegians, Junior misses, Misses and smart matrons! You'll find everything from formals to casuals and sportswear for your kind of life. Men will find everything from suits and overcoats . . . to furnishings and sportswear. Shoes, stockings, undies, everything.

on the penthouse level

you'll find a fascinating new Picnic Restaurant for delicious luncheons and dinners. A modern Circle soda bar for quick snacks . . . A 5th Avenue type of modern beauty salon . . . A soundproof barber-shop for the kiddies . . . A luxurious lounge for women . . . and a beautiful patio . . . beautifully landscaped.

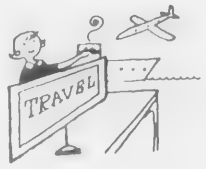

filene's north shore shopping hours

1:00 p.m. to 9:30 p.m. opening day only
9:30 to 5:45 daily Monday, Tuesday, Saturday
9:30 to 9:30 daily Wednesday, Thursday, Friday

Enjoy this opening fun and excitement;
be here at 1 sharp

- ***HEAR the brass band . . .*** See the golden chain shimmering with stars, comets, miniature satellites at store's entrance.
- ***SEE the cerulean bluettes . . .*** forty-five little lads and lassies from the North Shore holding the golden rope at the launching.
- ***RIDE filene's comet express*** from the parking lot to the store door. This train is a kissing cousin of the famous Disneyland train.
- ***SEE the meteor man from outer space . . .*** Is he alive? Is he a robot? See if you can guess?
- ***GET your outer space balloons*** from "Big Dippy" the clown from outer space!
- ***SEE the live fashion mannequins*** featuring Celestial blue . . . fashion's favorite color for fall.
- ***SEE the actual north shore rocket launching . . .*** It's an actual rocket and it will break the golden chain as it zooms into space . . . announcing the store's opening.
- ***SEE the army's nike guided missile exhibit . . .*** See the skilled Army defense team demonstrate the sky sweep that scans the sky to protect us.
- ***SEE the navy's "man enters outer space"*** exhibits, prepared by the Office of Naval Research as part of our participation in the IGY (International Geophysical year).
- ***SEE a cutaway model of the earth sattelite*** that will soon circle the globe in the upper atmosphere to report on the vast unexplored sky around us.
- ***SEE the 41 beautiful new shops*** that make up filene's North Shore store . . . enjoy friendly filene service.

Filene's North Shore store is the first unit in the vast North Shore Shopping Center. Together with Jordan Marsh and 70 other stores, it will be the largest shopping center in the Northeastern United States.

Little girls beget big heartaches

From the moment they're born, girls are a lot of trouble. Little ones wiggle too much. Big ones shed too many tears. All of them want dresses that cost too much. And Mothers and Dads never stop worrying about them—never stop loving them—as they take each difficult step from babyhood to girlhood, from blue jeans to crinolines.

Is your little girl starting school this year? If so, she's taking her first step towards growing up—starting on her way towards high school, college, wedding bells and managing a home of her own. There's so much you want her to learn. So many things she needs to know to grow up into the kind of wife and mother you want her to be.

One of the important lessons for your daughter to learn is the meaning of thrift and the value of a regular savings program. And that's what the U. S. Treasury's School Savings Program will teach her.

By the purchase of 10¢ and 25¢ Savings Stamps in their schools, children can save up for U. S. Savings Bonds of their very own. And, as you know, Savings Bonds are one of the best investments that any of us can make.

Is your child's school participating in this important program? Why not speak to your principal, school superintendent or P. T. A. group about it? And start the U. S. School Savings Program in your school today.

Your Savings Bonds State Director will gladly help you install a School Savings Plan or revitalize a present one. Phone or write him—or contact the Savings Bonds Division, U. S. Treasury Department, Washington 25, D. C.

U. S. Savings Stamps point the way you want your child to grow!

The U. S. Government does not pay for this advertisement. The Treasury Department thanks, for their patriotic donation, the Advertising Council and

The ANDOVER TOWNSMAN

Savings Program will teach her.

10¢ and 25¢ Savings Stamps in
en can save up for U. S. Savings
own. And, as you know, Savings
he best investments that any of

ool participating in this impor-
y not speak to your principal,
nt or P. T. A. group about it?
School Savings Program in your

s State Director will gladly help
ol Savings Plan or revitalize a
or write him—or contact the
vision, U. S. Treasury Depart-
25, D. C.

e way
ow!

the Advertising Council and

MAN

Honored by Many Friends

Honoring Miss Barbara Williams, daughter of Mr. and Mrs. Richard [illegible] Williams of Lowell st., whose wedding will take place this coming Saturday, Mrs. Elizabeth Fitzpatrick and Miss Mary Bolvian entertained at a miscellaneous shower last Tuesday evening at the former's home, 9 Red Spring [illegible].

Miss Williams, a senior at Boston State Teachers' College, who is now doing practice teaching under Miss Catherine Barrett at Central School, will become the bride of Roland Lee Smith of Rocky Hill rd., son of Mrs. W. S. [illegible] of Providence, R. I., this Saturday in West Parish Church.

At present Mr. Smith is employed by the Raytheon Manufacturing Company. He will study [illegible] in evening classes [illegible].

The [illegible]-to-be received many [illegible] useful gifts from the [illegible] friends who gathered at Mrs. Fitzpatrick's home. Refreshments were served during the [illegible] by the hostesses.

Commercial Group of United Fund to Meet Tonight

The United Fund Commercial [illegible] headed by Harold A. Rutter Jr., will meet tonight in the meeting room of the Bay State [illegible] National Bank on Main [illegible].

Workers in the division will receive their cards and instructions [illegible] United Fund campaign.

Mr. Rutter was chairman of the [illegible] division last year, when the response was 24 percent higher [illegible] the previous year.

Open Drive For 100,000 Signatures

As a first step in correcting alleged abuses of the disability provision of the State Pension System, the Massachusetts Citizens' Committee has filed with the Secretary of State the papers required by law to initiate the "People's Petition" which will bring about this much needed reform.

Donal O'Callaghan, Chairman of the MCC, stated that the campaign to obtain 100,000 signatures started formally Sept. 16 and added, "Over 400 persons have written in offering to circulate petition forms but we need the help of at least another 600 to accomplish our goal — 1,000 helpers would mean 100 signatures apiece but I would rather see 2,000 persons collect 50 names apiece".

Mr. O'Callaghan went on to explain that the bill in question "is designed to correct the weekness in the present law while preserving complete protection for the truly disabled public employee. It is both simple and fair and in no way limits the amount that a person retired for disability may earn. It calls for pension adjustment only when the combined income from pension plus gainful employment exceeds the current rate of pay of the state, city, town or county job previously held. Neither does it put a ceiling on what a physically handicapped but resourceful person may earn, nor does it disqualify this same person from pension benefits when as and if his earning power drops off.

"It does not in any way affect the rightful protection through pension of those who are genuinely disabled. It seeks solely to eliminate abuses that are undermining the pension system for those who earned and deserve it."

The MCC has opened campaign headquarters at 50 Congress st., Boston.

Senator Philip A. Graham of Hamilton, who is co-sponsor of H1022 with Representative Charles A. Anthony of Haverhill, had this to say: "Here is a chance for the people who have been 'hollering' about the cost of government to do something about it".

MEMORIAL FLOWERS

The flowers on the altar of the Ballard Vale United Church Sunday were given by Mrs. Ruth Perkins in memory of Lewellyn Perkins.

Subscribe to the TOWNSMAN

TYPEWRITERS and ADDING MACHINES
All Makes
SALES-SERVICE-RENTALS
A. K. Thomas Co.
Free Parking On Premises
347 Common St.
Tel. MU 3-2332 — MU 3-3359

Celebrating
NEW ENGLAND ELECTRIC'S
50th Anniversary

FREE...
automatic
ELECTRIC BLANKET

• BLANKET GUARANTEED 2 YEARS •

It's a high-quality blanket similar to those enjoyed by thousands of satisfied customers. It's made by the largest manufacturer of electric blankets and is approved by Underwriters' Laboratories, Inc. Comes in the popular rose color in full size so it may be used on either double or single bed.

FREE ELECTRIC BLANKET WITH A NEW AUTOMATIC ELECTRIC CLOTHES DRYER BOUGHT AND INSTALLED ON OUR LINES DURING THIS GOLDEN JUBILEE OFFER!

Your new dryer or combination washer-dryer will bring you a world of new comfort and convenience. You'll dry your clothes safely, indoors, any time, any day, the easy electric way. No more waiting for drying weather. No more lifting, stooping, stretching, clothespin pushing. In fact, no more hard work. See your dealer now. Ask him to show you why.

BUY FROM ANY DEALER ANY MAKE DRYER LISTED BELOW AND WE'LL DELIVER YOUR FREE ELECTRIC BLANKET!

•

Blackstone
Easy
Frigidaire
General Electric
Hamilton
Hotpoint
Kelvinator
Maytag
Norge
Philco-Bendix
RCA-Whirlpool
Westinghouse
Speed Queen

ACT NOW! OFFER LIMITED

LIVE BETTER ELECTRICALLY

MERRIMACK-ESSEX ELECTRIC CO.
PART OF NEW ENGLAND ELECTRIC SYSTEM

NEW ENGLAND 1907 1957 ELECTRIC SYSTEM
Golden Anniversary

ELECTRICITY IS CHEAP — YOUR BIGGEST HOUSEHOLD BARGAIN

Subscribe to the TOWNSMAN

Private Dining Room

available for parties up to 118 . . . Wedding Receptions, Banquets, . . for every occasion . . .

Charles' Steak House

Rump Steak for Two
$5.90
Full Course Dinner

Phone Law. MU 2-7732
ROUTES 125 - 133
Near Airport, No. Andover

Local Farmers Honored for Years Service

Four Andover farmers were honored at the Topsfield Fair this year because they had 40 or more years in the business.

Some 14 farmers from all over the county were included.

Receiving a citation for spending 51 years as a farmer was Chester D. Abbott. Other local men honored were James Downing, 50 years; Ernest Anderson and John Hall, both 40 years.

The awards were presented by the state commissioner of agriculture at a special luncheon.

Howard E. Galley
The Typewriter Shop Inc.
135 Essex St. Tel. MU 6-4702
Estab. 1916

24 HOUR DRY CLEANING SERVICE AVAILABLE

SWEATERS SKIRTS 45c ea.
Expertly Dry Cleaned & Pressed

SUITS COATS DRESSES $3.49
DYED NAVY, BLACK OR BROWN

SHIRTS 22c
Laundered and Refinished

CITY CLEANERS & DYERS
8 PARK ST. ANDOVER

Sunday School Teachers to Have Bean Supper

A baked bean supper will be served in the vestry of West Parish Congregational Church Saturday night, Sept. 21 at 6:30 to all teachers or potential teachers of the Sunday School. All interested in teaching during the coming months are cordially invited to partake of the supper and fellowship. Reservations may be made through Mrs. William Stewart of High Plain rd. or Mrs. John Ebert of Lowell st.

The first fall Sunday School session will begin this coming Sunday, Sept. 22.

Church School officers for this year are Henry C. Becker, superintendent; Mrs. Matthew A. Novak, collector; Mrs. Henry G. Petzinger and Mrs. William T. Westaway, Cradle Roll; Mrs. Charles G. McCabe and Mrs. William C. Schmidt, Nursery; Mrs. Louis J. Bravacos and Mrs. William Hinkley, Kindergarten; Mrs. William Stewart, Primary; Mrs. Aubrey A. Stewart and Mrs. James S. White, Lower Junior department; Mrs. John C. Ebert and Mrs. Edwin Strain, Junior department.

Special Course for Naval Officers Here

Lt. Cmdr. Sherman F. Drake, 153 Main st., has announced that a Naval Reserve Officers School extension course will be held here each Wednesday night. The course is in public relations and is open to all interested reserve officers in the area.

Cmdr. Drake is assistant director of the School held in Salem, Mass. "There are over 100 officers elibible to take this course in Andover, alone," Cmdr. Drake explained.

Classes will be held in Room 14, Samuel Phillips Hall at Phillips Academy each Wednesday at 7:30 p.m. The course carries full promotion and retirement point benefits for all ranks and designators of Naval, Marine and Coast Guard officers.

New Sidewalks OK'd by BPW

New sidewalks, valued at $3700, have been approved for construction by the Board of Public Works.

Others may be given board approval later this month, according to Stanley Chlebowski, superintendent of the highway department.

Already constructed are walks on Phillips st., Sutherland st., Salem st. and School st.

Others to be done are Main st., near the old ink shop; 600 feet on Florence st., 250 feet on Chestnut st. and 590 feet on Railroad ave., near Tyer Rubber Co. George st., one side only, should be under construction by the weekend, Chlebowski said.

A total of $7500 was appropriated for the work last March.

MRS. NEWSOME HERE TO VISIT PARENTS

Mrs. Alyce Newsome of Hampton, Va., is spending a vacation with her parents, Mr. and Mrs. Charles Sayles of Salem st.

Mrs. Newsome is head dietician of the Whittaker Memorial Hospital in Newport News, Va., where she has been employed for 16 years. She also serves as the organist at St. Augustine's Episcopal Church in that city. She is married to O. Wayne Newsome, formerly of Cleveland, O.

LOCAL GIRL WILL TAKE HISTORIC TOUR

Miss Shelia Wilcox Howe, daughter of Mr. and Mrs. Richard F. Howe, 1 Robandy rd., will be among the group of 250 incoming Fisher Junior College students to take the Freedom Trail tour of Historic Boston, Saturday, Sept. 21, as part of the college's orientation program.

Sunday she will be a guest at the President's Tea and Reception at the main college building in Boston's Back Bay.

Personals...

Mr. and Mrs. John Ozoonian of Osgood rd. and Mr. and Mrs. Eugene Henderson and daughter, Nancy, of Haggetts Pond rd. spent the weekend in Springfield where they attended the Shriner's Convention and Eastern States Exposition, which is being held there this week.

Mr. and Mrs. Gary Worthen and family of Lowell Junction have been enjoying a vacation at Wells Beach, Me.

Mrs. Clara Rollins of Clark rd. has returned from the Lawrence General hospital after being confined there with a fractured hip.

Mr. and Mrs. Robert Gordon and daughter of Worcester were recent guests of Mr. and Mrs. Andrew Pendleton of Osgood st.

Caleton Brown, USN, has been spending a 10-day furlough with his parents, Mr. and Mrs. Edwin Brown of Andover st.

Mr. and Mrs. J. Elwyn Russell of Chester st. and Mr. and Mrs. George Mitchell of Tewksbury st. visited with Warren Russell, a second year student at the University of Maine. On Sunday they attended services in Brewer, Me., where the Rev. Raymond Wilbur is minister. Rev. Mr. Wilbur was a student minister in the Ballardvale Congregational Church.

Dr. and Mrs. David Horrigan of Washington, D. C. and Mr. and Mrs. David Horrigan of Charlottesville, Va., were recent guests at the home of Mr. and Mrs. Sam Shtrumpfman of Lowell st. Mrs. Horrigan was the former Sylvia Shtrumpfman.

Mr. and Mrs. Joseph Ganley and Miss Grace Ganley of Washington, D. C., have returned to their home after spending several weeks with Mr. and Mrs. Philip Movar of Lowell st.

Mr. and Mrs. Alfred Kayworth and their family have returned to their home on Chandler cir. after spending the summer months at Big Island Pond, N. H.

Mr. and Mrs. Parker Holden of High Plain rd. spent the weekend with friends in Great Barrington.

Miss Deana Hudgins, daughter of Mr. and Mrs. Dean B. Hudgins of North st., has commenced her studies at State Teachers College Salem. Miss Hudgins was a June graduate of Punchard High School.

Kenneth Avery of Greenfield spent the past weekend at the home of Mr. and Mrs. Herbert Folley of Essex st.

Religious Ed. Teachers Are Assigned

The released-time religious education program started today.

Serving in the Protestant division, as teachers and secretaries are the Rev. [illegible] Pease, ninth grade teacher and Mrs. Harold Butler, secretary; the Rev. Donald B. Ryder, Mrs. [illegible] Seldon and the Rev. Frederick Hill, eighth grade teachers and Mrs. John Murray, secretary; Mrs. Kenneth Minar; Mrs. [illegible] Zecchini, the Rev. Ralph [illegible] Rosenblad and Miss Elizabeth Hopkins, seventh grade teachers with Mrs. [illegible] secretary.

Miss Hopkins [illegible] director of the division.

SUNDAY SCHOOL RESUMES IN BALLARDVALE CHURCH

Sunday school will commence this coming Sunday morning at 9:30 in the Ballardvale Union Church.

People who [illegible] copy of a hard [illegible] it leads to the [illegible]

Out They Go!
1957 OLDSMOBILES
NOW IS THE TIME TO GET AN OUTSTANDING TRADE
SEVERAL OFFICIAL'S CARS FOR SALE ALSO . . .
WEST STREET MOTORS
134 WEST STREET – LAWRENCE
TEL. LAW. 38775

OPEN EVENINGS TIL 9

The All-New
TUBELESS
Super-Cushion
by GOODYEAR
BETTER BLOWOUT PROTECTION
BETTER PUNCTURE PROTECTION
BETTER PERFORMANCE
FIT YOUR PRESENT WHEELS
Albert E. Schlott, Inc.
314 So. Broadway, Lawrence Tel. Mu 2-2161

PLAYDON'S
Flowers For All Occasions
35 LOWELL ST. TEL. [illegible]

Rogers Brook Plan Delayed

Rogers Brook plans are only ... 25 percent complete, accord- ... to a spokesman for the state ...terways Division.

...wever, surveying work is all ..., the spokesman explained. ... could give no estimate of the ... necessary to complete the ...ans. And he explained there is ...st too much work to do in the ...vision's engineering office.

The consulting firm, Duffill Associates, has been engaged in ...e design and at one time this ...er the state office said ...ans were awaiting attention from ...e head of the firm, who was in California. The plans were origin- ...y to be here for study early this ...er, then were promised for ...-August. Now there is no time ... for their delivery. The state ...poses to tunnel under main st. ... conduct the water from the ... through the tunnel rather ... ...ting the BPW plan for ...ening and deepening the brook. ... officials accepted this idea, ...er the town meeting approved ... all of an estimated ...,000 for the work with the ...erstanding that the state will ... the other half.

PERSONAL

Leo Walsh, Percy Hogan and ... and Mrs. Thomas Eldred spent ... day, recently, aboard the ...dah-B out of Plum Island, ...ed by a former resident, Bill ...an Jr.

Will Take Over Infirmary on Trial

Mrs. Robert Fanning will take over the town infirmary as a private boarding home, according to a decision of the Selectmen.

She will operate the home for a three-month period, Oct. 1 through the end of the year, on a trial basis. The Selectmen appointed Mrs. Fanning to take over duties at the infirmary some months ago, following Mrs. Roland Weeks' resignation.

Town meeting last March authorized the Selectmen to sell the infirmary or make other arrangements for its use, with the understanding that the persons living there be well taken care of.

Constitution Week Being Observed

Priscilla Abbot Chapter, D.A.R., of Andover, which has for several years observed "Constitution Week" – Sept. 17 to 23, – by taking school children on a bus trip to historical landmarks in Boston, will do so again this year, but later in the season.

Chapter Regent Mrs. Frank R. Hayes urges all to recognize "Constitution Week" if only to re-read and further examine the great document, The Constitution of the United States, "with a feeling of thankfulness to our Founding Fathers for their wise laws".

Memorial Hall Library is planning an exhibit for next week in observance of the specially designated week.

Released after Hospital Care

Yvette M. Lavigne, 73 North st., was discharged Saturday from Bon Secours Hospital, after treatment for injuries sustained in an automobile accident.

A police report said the West Andover resident was backing out of a driveway on Andover st., Lawrence, when her car was in collision with one driven by a No. Andover resident, travelling east on Andover st.

Mrs. Lavigne suffered contusions and abrasions of the chest and a sprained left knee.

Travelled Widely during Leave

Mr. and Mrs. James Ruthven Adriance, 6 School st., have returned to Andover after a year of travel and vacation.

Mr. Adriance, who is executive director of the Alumni Fund and chairman of the Enrollment and Scholarship Committee of Phillips Academy was on leave of absence. He and Mrs. Adriance visited countries along the Mediterranean and many places of interest in the United States. Their summer was, for the most part, spent in Maine.

Young Men Were Hosts at Dance

Over 100 guests were entertained at a dance by three local young men, Friday night, Sept. 13 in the Log Cabin at Phillips Academy. Hosts were Bruce Paparella, Joshua Young and "Bill" Edwards. Assisting in greeting the guests were Mr. and Mrs. Ernest Young and Mr. and Mrs. William R. Edwards.

Hit records with an amplifier provided the music.

PERSONAL

Glenn Peatman, U.S.N., who has been spending a short furlough with his parents, Mr. and Mrs. Arthur Peatman of Cutler rd., left last week for San Francisco, Cal., from where he will fly to his base in Hawaii. He visited with relatives in Cleveland, Ohio; Syracuse, N. Y., and Chicago, Ill., on the return trip.

Once mislaid it takes a lot of looking to find a lost reputation.

Art Supplies

Largest Assortment in the Andover-Lawrence Area.

FAMOUS NAMES

IN OILS, CASEIN, PASTELS, TEMPERA AND WATER COLOR

34 ALLIED PAINT STORE

AMESBURY ST. LAWRENCE

Subscribe to the TOWNSMAN

How Christian Science Heals

"GO ABOVE THE MIST!"

WNAC Sunday, Sept. 22, 9:15 p.m.

Consult

Doug Howe about this question:

I hear tell that more insurance is paid on living than on dead policy holders. Does this mean that more people are learning to save for education, investment, or retirement thru insurance, than for death benefits to dependents?

For the answer to your insurance questions, consult:

DOUGLAS N. HOWE
52 Main St. Tel. 2208

CLOTHCRAFT

previews the Fall clothing scene

In Suits It's Elegance!

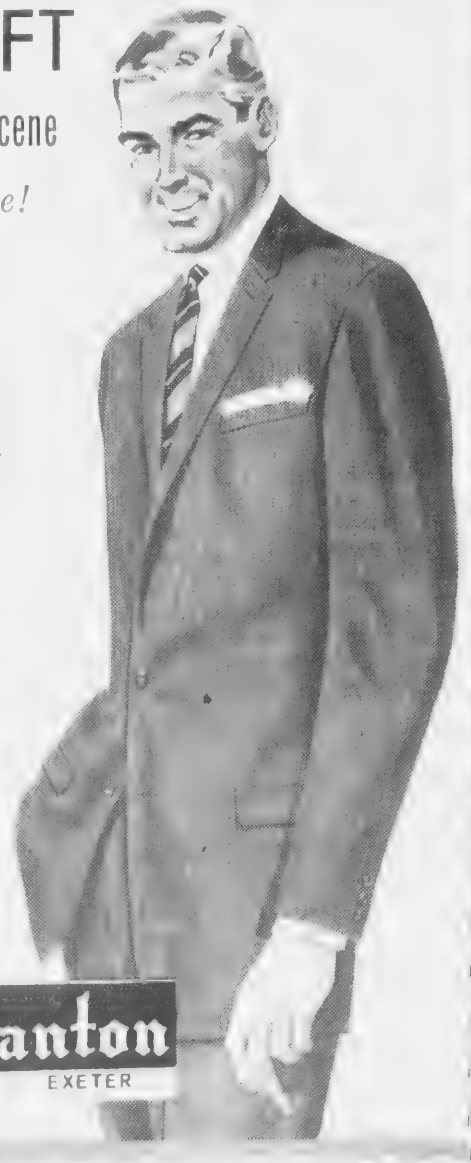

An avoidance of extremes underscores the elegance of Clothcraft clothing for fall. Colors are medium — dark. Patterns are small and restrained. The tailored line is straight and easy with modest shoulders and narrow lapels.

Come in today. Ask to see our new collection of Clothcraft Suits in a variety of up-to-the-minute fabrics and patterns . . . they're modestly priced and definitely flattering.

$55.00 to $69.50

CREDIT ACCOMMODATIONS

Elander & Swanton

ANDOVER INCORPORATED EXETER

BRUCKMANN'S

WITHOUT WATER

Bring Back Your Lawn With

SCOTTS TURF BUILDER

10,000 SQ. FT. COVERAGE FOR ONLY $7.85

REGULARLY 8.85

SPECIAL DISCOUNT SCOTTS LAWN SEEDS

PEAT MOSS 8 Cubic Feet 47c

White Clover Seed	1 lb.	1.35
Merion Blue Grass Seed	1 lb.	2.00
Chlordane	5 lbs.	1.49
Liquid Weed Killer	qt.	2.69
Michigan Peat	50 lbs.	2.50
5-10-5 Fertilizer	80 lbs.	2.45
Lawn & Garden Lime	50 lbs.	.85
DuPont's Uramite	50 lbs.	17.75
Ground Bone Meal	100 lbs.	5.50

BULBS Plant now for Spring beauty. Daffodils, Crocus, Hyacinths, Tulips, etc.

WE HAVE IT!

MILORGANITE 4.75

SCOTTS SPREADER 16.50

For even, accurate distribution of Scotts Lawn Care Products, Lime, Fertilizers, etc. FREE – $2.95 bag of Scotts Soil Improver with your Scotts Spreader.

Everything For The Gardens, Lawn and Farm

TELEPHONE MU 6-4105

BRUCKMANN'S

GRAIN — PAINTS — CEMENT — HARDWARE

158 SO. BROADWAY — LAWRENCE

AMPLE FREE PARKING SPACE AT THE REAR OF STORE

— ANDOVER DELIVERIES DAILY —

Mrs. Clara Rollins of Clark rd. has returned from the Lawrence General hospital after being confined there with a fractured hip.

Mr. and Mrs. Robert Gordon and daughter of Worcester were recent guests of Mr. and Mrs. Andrew Pendleton of Osgood st.

Caleton Brown, USN, has been spending a 10-day furlough with his parents, Mr. and Mrs. Edwin Brown of Andover st.

Mr. and Mrs. J. Elwyn Russell of Chester st. and Mr. and Mrs. George Mitchell of Tewksbury st. visited with Warren Russell, a second year student at the University of Maine. On Sunday they attended services in Brewer, Me., where the Rev. Raymond Wilbur is minister. Rev. Mr. Wilbur was a student minister in the Ballardvale Congregational Church.

Dr. and Mrs. David Horrigan of Washington, D. C. and Mr. and Mrs. David Horrigan of Charlottesville, Va., were recent guests at the home of Mr. and Mrs. Saul Shtrumpfman of Lowell st. Mrs. Horrigan was the former Sylvia Shtrumpfman.

Mr. and Mrs. Joseph Ganley and Miss Grace Ganley of Washington, D. C., have returned to their home after spending several weeks at Mr. and Mrs. Philip Movar's Lowell st.

Mr. and Mrs. Alfred Kayworth and their family have returned to their home on Chandler cir. after spending the summer months at Big Island Pond, N. H.

Mr. and Mrs. Parker Holter of High Plain rd. spent the weekend with friends in Great Barrington.

Miss Deana Hudgins, daughter of Mr. and Mrs. Dean B. Hudgins of North st., has commenced her studies at State Teachers College Salem. Miss Hudgins was a June graduate of Punchard High School.

Kenneth Avery of Greenfield spent the past weekend at the home of Mr. and Mrs. Herbert Folley of Essex st.

Religious Ed. Teachers Are Assigned

The released-time religious education program started to-day.

Serving in the Protestant division, as teachers and secretaries are the Rev. Hugh B. Pen... ninth grade teacher and Mrs. Harold Butler, secretary; the Rev. Donald B. Ryder, Mrs. ... Seldon and the Rev. Frederick Hill, eighth grade teachers ... Mrs. John Murray, secretary. ... Kenneth Minard, Mrs. ... Zecchini, the Rev. Ralph ... Rosenblad and Miss Elizabeth Hopkins, seventh grade teachers with Mrs. Rosenblad ... secretary.

Miss Hopkins ... director of the division.

SUNDAY SCHOOL RESUMES IN BALLARDVALE CHURCH

Sunday school will commence this coming Sunday morning, 9:30 in the Ballardvale Free Church.

People who ... it leads to the ...

PLAYDON'S

Flowers For All Occasions

35 LOWELL ST. TEL. ...

Down the Years with The Townsman

50 Years Ago — September, 1907

A cool, starlit evening it just the time and the farm of Milo H. Gould just the place for an old fashioned corn roast, so thought about 30 or 40 of the Christian Endeavorers of the Free Church when they gathered in the square last evening to take the seven o'clock car to No. Reading.

What narrowly escaped being a serious accident occurred in the square yesterday afternoon when the little five-year-old son of Leon Germain of Essex st. was knocked down by an electric car. As it was the lad escaped with a few bruises on his head and left knee. The motorman carried him to Dr. Abbott's office, where his injuries were dressed.

Mrs. Dwight Benton, granddaughter of William Haggett of Andover, for whom Haggett's Pond was named, has arrived in Andover from Rome, Italy. She is a native of Ohio and has not visited America for 34 years.

Mrs. Isabella May has sold, through Rogers Real Estate Agency, her small cottage on Avon st. to Charles Donovan, the painter.

Minnie and Arthur Howell, who have been visiting in Montana for almost a year, have returned to their home on Summer st.

25 Years Ago — September, 1932

Mrs. John Rasmussen and daughter, Elsie and Mrs. Kenneth Hilton returned on Sunday from a trip abroad.

The Buchan sisters, Margaret and Betty, of Lincoln st. starred at the recent swimming carnival at Hampton Beach, taking a total of three prizes.

Two Andover girls, Mary M. Doherty and Mildred McGlynn, were victorious last weekend at the Canobie Lake swimming pool and the Brookline reservoir, where the out-of-door swimming season came to an end. The only Andover boy to place at the Lake meet was Frank McBride Jr., son of the popular police officer, who came in third in the 100-yard free style event.

Walter Kelley, 18, of Martin's Pond rd. has been lying between life and death at the Winchester Hospital ever since Monday when he was struck by a machine on the Reading rd.

The blacksmith shop located at the corner of Park and Bartlet sts. is now being conducted by Joshua L. Paine. He is prepared to do expert horse-shoeing and all kinds of job work.

John Humphreys and family have returned to their home on Holt rd. after a three months' stay at their summer home in Hyannisport.

10 Years Ago — September, 1947

The Andover Firemen's Relief Association will hold its annual concert and ball Thanksgiving Eve in Memorial Auditorium. The following committee has been appointed: Alexander MacKenzie, John Cole, Benjamin C. Brown, James Moore and Edward Nolin.

Theresa C. Bernard, daughter of Mr. and Mrs. Wilfred E. Bernard, 18 Coolidge st., was guest of honor recently at a personal shower in honor of her coming marriage to Benjamin W. Locke, son of Mr. and Mrs. Benjamin L. Locke of Highland rd. The wedding will take place Nov. 22 at Sacred Heart Church, Lawrence.

Thomas Wilkinson, son of Mr. and Mrs. Irvin Wilkinson of York st., is commencing his studies at Phillips Academy this week, having successfully competed for a $425 scholarship.

The Andover Mothers Club held a penny social recently at the home of Mrs. George Napier. The committee included Mrs. George Napier, Mrs. Carrier Buchan, Mrs. Paul Simeone and Mrs. George Symonds.

MANY VALE BOYS OFF FOR COLLEGE

Clifford Lawrence of Clark rd. left last week for Bates college, Lewiston, Me., where he will enter his junior year.

Clifford Sharpe of Andover st. is enrolled at Wentworth Institute, Boston. He will major in Construction.

Daniel McIntyre of Andover st. has entered Gordon College of Theology.

Kenneth Sparks of River st. has entered Newman's Prep School in Boston. He received his discharge from the U. S. Naval Air Force last spring.

Richard Lumenello of Andover st. left last Thursday for Oregon State College, Carvallis, Oregon, where he will enter his third year.

Donald McMillian of River st. has returned to Franklin Institute, Boston, for his third year.

Will Study for Marist Brotherhood

GERARD A. BURBINE

Gerard A. Burbine, son of Mr. and Mrs. William F. Burbine, 11 Brechin ter., has entered the Marist Preparatory School, Esopus, N. Y., for study for the Marist Brotherhood.

He is a graduate of Sacred Heart School in Shawsheen and while there was active in the school band for three years. He also attended Central Catholic High School for a one year period.

In honor of his departure, Gerard was tendered a farewell party at the home of his aunt, Miss Jeanne Dubois, 122 Edgewood ave., Methuen and was presented with a purse and many gifts. A buffet lunch was served by the hostesses, Miss Dubois, Mrs. Theresa Hurley and Mrs. Pauline Zolubos.

He was also a guest of honor at a party given by a group of his friends at the home of John Gallant, 20 Harding st. Present were Lawrence Kirwin, John Merrill, Winston Way, Melvin Hutchins, Dennis Gendron, Richard Dobbie, Theodore Smith, John Gillespie and John Gallant.

At The Library

Coming Events

SEPTEMBER

20 Puppet show for all boys and girls. 3:35.

OCTOBER

1 Great Books Discussion Group meets at 7:45 p.m.

2 Littlest Listeners open season at the library.

Puppet Show For Young People

On Friday afternoon, Sept. 20, at 3:35 o'clock, there will be a puppet show for all boys and girls at the Memorial Hall Library. Two plays are to be presented, one to be announced later. Peter Rabbit, the wonderful story of the naughty member of the Rabbit family, is to be played by a group of young persons who have been working at making their puppets this summer, and planning the lines of the performance. The cast is as follows: Mrs. Rabbit, the mother who had trouble keeping Peter in clothes, is Barbara Jamieson; Mr. McGregor, the farmer who knew when he was being badly treated, Priscilla Burnham; Flopsy, Mopsy and Cottontail, Members of Peter's family, Colleen and Albert Canuel and Dorothy Gaudet. The disobedient young man who caused all the trouble, Peter Rabbit, is presented by Pamela Burnham.

All boys and girls are cordially invited to attend and enjoy the fun.

Great Books Group To Meet

Members of the Great Books Discussion Group are reading King Henry IV, part I in preparation for the opening meeting of the discussions, to be held at the Memorial Hall Library on Tuesday evening, Oct. 1, at 7:45. This is an ideal time for interested persons to attend a meeting to see the idea of the Great Books, since there is to be a film shown, "The Great Conversation", which will be interesting and explanatory. For full information, call the library, or attend the meeting. The group comes together every other Tuesday evening throughout the fall, winter and spring months.

Films Available

The following films may be borrowed from the Memorial Hall Library for use with groups in the community during the dates noted: Sept. 28, Maine Harbour Town, 20 min; until Sept. 30, Test Driver, color, 13 min; from Sept. 15-Nov. 30, three Canadian travel films — Northern Autumn, color, 10 min; Picture Province, color, 14 min; and Wardens Of Waterton, color, 12 min.

Those groups wishing to make use of the films may borrow the library film projector. There is no charge for use of the films and projector; groups are expected, however, to pay the trained projectionist who will handle the films. For full information, call the library, Andover 314.

Civil Defense Week

The Memorial Hall Library is sharing in the nation's second annual National Civil Defense Week, Sept. 15-21, exhibiting books and informational material bearing out the theme "Government In Emergency." Three pamphlets, prepared by the Civil Defense Administration, have been sent by headquarters for free distribution: Rural Family Defense, Conelrad, Dial 640, 1240, and Four Wheels To Survival, showing the importance of the family car in civil defense.

The following books have been recommended for reading on the subject, and may be borrowed from the library: Government And The American Economy, by Merle Fainsod; Local Planning Administration, by the International City Manager's Association; American Government, by C. E. Merriam; and American City Government and Administration, by Austin F. Macdonald.

$20,000 ESTATE

The will of Frederick R. Hulme was filed recently in Probate Court. The estimated value of the estate was $20,000 and the will named Louise D. Hulme as executrix.

"Things Different"

Choose from our select group of Fall and Winter, Sport, Afternoon and Dressy type —

COATS and SUITS

Better made, Individual styling of magnificent fabrics.

COATS from 69.98 to 250.00
SUITS from 59.98 to 129.95

Tues & Fri Nites til 9*

Michael Jay's
Andover

DAY and NIGHT
Taxi Service
ANDOVER TAXI SERVICE
TEL. 414
POST OFFICE AVENUE

IT'S EASY TO MOVE THE MAYFLOWER WAY!
BEGLEY-MAYFLOWER
LOCAL AND LONG DISTANCE MOVING
P. F. BEGLEY COMPANY
PACKING — CRATING — STORAGE
15 UNION STREET LAWRENCE MU 2-1372

Window Shades - Traverse Rods
Venetian Blinds
Cleaned - Re-taped - Re-Corded
S. A. Shiepe Co., Inc.
227 Hampshire St., Lawrence
MU 2-7403

Shawsheen Luncheonette
Hot Lunches — Grilled Sandwiches
Coffee — Bulk Ice-Cream — Sodas
OPEN DAILY 7 A.M. to 9 P.M.
SUNDAYS 7 A.M. to 1 P.M.
SHAWSHEEN VILLAGE — PHONE 3488

Antiques Restored
Furniture repaired and Refinished in Antique or Modern Finishes
Free Estimates
John S. Gail
Tel. MU 3-6702

or
nerhood

RBINE

, son of Mr. Burbine, 11 entered the hool, Esopus, or the Marist

Sacred Heart en and while n the school rs. He also atholic High period.

arture, Gerard well party at , Miss Jeanne ewood ave., sented with a fts. A buffet he hostesses, heresa Hurley ubos.

st of honor at group of his of John Gal- Present were John Merrill, vin Hutchins, chard Dobbie, ohn Gillespie

ary

all boys and

Discussion 7:45 p.m. ers open sea- y.

Young People oon, Sept. 20, ere will be a boys and girls Library. Two sented, one to Peter Rabbit, of the naughty bit family, is group of young been working ets this sum-

nette

3488

mer, and planning the lines of the performance. The cast is as follows: Mrs. Rabbit, the mother who had trouble keeping Peter in clothes, is Barbara Jamieson; Mr. McGregor, the farmer who knew when he was being badly treated, Priscilla Burnham; Flopsy, Mopsy and Cottontail, Members of Peter's family, Colleen and Albert Canuel and Dorothy Gaudet. The disobedient young man who caused all the trouble, Peter Rabbit, is presented by Pamela Burnham.

All boys and girls are cordially invited to attend and enjoy the fun.

Great Books Group To Meet

Members of the Great Books Discussion Group are reading King Henry IV, part I in preparation for the opening meeting of the discussions, to be held at the Memorial Hall Library on Tuesday evening, Oct. 1, at 7:45. This is an ideal time for interested persons to attend a meeting to see the idea of the Great Books, since there is to be a film shown, "The Great Conversation", which will be interesting and explanatory. For full information, call the library, or attend the meeting. The group comes together every other Tuesday evening throughout the fall, winter and spring months.

Films Available

The following films may be borrowed from the Memorial Hall Library for use with groups in the community during the dates noted: Sept. 28, Maine Harbour Town, 20 min; until Sept. 30, Test Driver, color, 13 min; from Sept. 15-Nov. 30, three Canadian travel films – Northern Autumn, color, 10 min., Picture Province, color, 14 min. and Wardens Of Waterton, color, 12 min.

Those groups wishing to make use of the films may borrow the library film projector. There is no charge for use of the films and projector; groups are expected however, to pay the trained projectionist who will handle the films. For full information, call the library, Andover 314.

Civil Defense Week

The Memorial Hall Library is sharing in the nation's second annual National Civil Defense Week, Sept. 15-21, exhibiting books and informational material bearing out the theme "Government In Emergency." Three pamphlets, prepared by the Civil Defense Administration, have been sent by headquarters for free distribution: Rural Family Defense, Conelrad, Dial 640,1240, and Four Wheels To Survival, showing the importance of the family car in civil defense.

The following books have been recommended for reading on the subject, and may be borrowed from the library: Government And The American Economy, by Merle Fainsod; Local Planning Administration, by the International City Manager's Association; American Government, by C. E. Merriam and American City Government and Administration, by Austin F. MacDonald.

$20,000 ESTATE

The will of Frederick R. Hulme was filed recently in Probate Court. The estimated value of the estate was $20,000 and the will named Louise D. Hulme as executrix.

Antiques Restored
Furniture repaired and Refinished in Antique or Modern Finishes
Free Estimates
John S. Gail
Tel. MU 3-6702

LEGION AUXILIARY MET – Members of the Auxiliary met last week in Legion quarters on Park st. Left to right are Mrs. George Cilley, Mrs. Charles Proulx, Mrs. George E. Murray, Mrs. George Bushway, Mrs. William Buchan, Mrs. Douglas Hutcheson, Mrs. Leonard Ward and Mrs. Arthur Jowett. (Leone)

Newcomers Will Meet Sept. 23

The Newcomers Club of Andover meets for it's first fall meeting next Monday, Sept. 23, at Andover Inn. The affair has been designated as a "Get-Acquainted Tea" at 2:30 p.m.

Anyone who has recently moved to Andover is eligible to membership in the Newcomers group. In the event that Mrs. H. Allison Morse, general chairman, has not yet contacted women who might be interested, they may call either Mrs. U. S. Berger or Mrs. Thomas Puglesi, who are co-chairmen of the Telephone Committee.

The Executive Board, headed by Mrs. Henry Wolfson, president, and Mrs. Allan May, vice-president in charge of Program, has met several times through the summer to plan a program aimed at interesting husbands as well as the wives. The program is planned to have a number of the meetings in the evenings when the husbands may be present. On Oct. 19, there will be an afternoon picnic and games for "the whole family" at the Log Cabin. Nov. 18, there will be an evening meeting, when a forum of Town Officials will be presented in a "Know Your Town" theme. Dec. 9, the women will meet for an early Christmas meeting.

In January a luncheon will be held at the Inn with a tour of Phillips Academy afterwards. Similar meetings have been planned through the spring of 1958, with a final luncheon meeting and installation of officers in May.

Extra-curricular groups within the club, include a bowling group, bridge group and possibly a theatre group. Others may be added as interests develop.

Subscribe to the TOWNSMAN

DAMORE'S
SHOE SERVICE
OSGROVE BLDG. MAIN ST.
ANDOVER
First Class Shoe Repairing

DENY GRAVEL PIT APPLICATION

(Continued from Page One)

Appeals Board noted that some sand and gravel were removed from the premises some years before 1936 when the property was in use generally as a farm. This operation was halted well before 1936, the Board stated. Later, in the early 1950's, some sand and gravel was removed for sale, the Board found, but this also came to a halt before the 1954 date when the gravel pit by-law was adopted. Thus, the members ruled, there can be no non-conforming use allowed now.

Generally, when a property was being used for some purpose not allowed under a zoning by-law at the time the by-law was adopted, that usage was allowed as a "non-conforming use". The Appeals Board is frequently asked to grant permission to a business to expand its operations, which have been continuing since before adoption of the zoning by-laws – and often the ruling has been that only the original business, not an enlarged one or a different one, may be permitted.

The DeJon Trust had argued its case on the basis of a court decision handed down in favor of the Essex Sand and Gravel Co. some months ago. In that case, the courts ruled that the company could remove sand and gravel because the operation was a non-conforming use.

After the Appeals Board ruled against DeJon on the non-conforming use grounds, it proceeded to veto a zoning variance on the grounds that operation of a gravel pit there would be against the public good.

The decision noted that the pit is some distance north of Andover st. and is below the street level. Trucks would reach the pit on a private road from Andover st., crossing private land. The trucks would pass beside and behind dwellings, the ruling stated. Also noted was the amount of traffic that would be created on Andover and Woburn sts. and on Ballardvale rd. Trucks would pass the playground and the new South School, the report stated.

PERSONALS

Miss Mary Candace Smith of Albuquerque, N.M., was a weekend guest at the home of Mr. and Mrs. Paul Danielson of Cutler rd. Miss Smith has entered Abbot Academy this term.

Mr. and Mrs. Kenneth Barnard of Barnstable were guests of Mr. and Mrs. Arthur Peatman of Cutler rd. last Sunday.

Mr. and Mrs. Charles Gaunt and family and Mr. and Mrs. Roland Jacobson, all of Beech cir., recently enjoyed a weekend at the latter's cottage at Lake Wassokeag, Dexter, Me.

THE GARDEN SHOP
Corsages
Cut Flowers
Potted Plants
80 LOWELL ST. TEL. 276

Priced Houses Lately?
. . . or furniture, clothing – EVERYTHING? You're going to need more insurance dollars to replace these things at today's higher prices. And you can get them here at lowest cost. Call:
SMART & FLAGG, INC.
The Insurance Office
FOR OVER 100 YEARS
BANK BUILDING ANDOVER TEL. AND. 870

Every FRIDAY At
RICKEY'S
- FISH -
FRIED CLAMS
- CHIPS -
EAT OR TAKE HOME
11 a.m. – 7 p.m.
For Quick Service
Phone 3012
– Next to Depot –

We're Stock-full Of
Back To School Togs
FOR BOYS
Of All Ages . . .

Kap's
STORE FOR BOYS
Lawrence

SAFETY IS OUR BUSINESS
NOW! get famous
General Tires
The safest, strongest tires built
PAY AS YOU RIDE!

featuring
NYGEN CORD
pound for pound stronger than steel cables.
HI-DENSITY RUBBER
for longest, safest mileage you've ever known

NO CASH NEEDED
6 months to pay
As a down payment on new Generals, we'll give you top money for the mileage in your old tires. And you can s-t-r-e-t-c-h the balance over 6 months.

FAY & DRISCOLL
576 HAVERHILL ST. LAWRENCE MU 3-3131
YOUR GENERAL TIRE DISTRIBUTOR
OPEN TUESDAY & FRIDAY NIGHTS TIL 9
AMPLE FREE PARKING

Coming Events

SEPTEMBER

21 Paper Drive, Ballard Vale United Church.
Chicken barbecue, Free Christian Church, 5-7 p.m.
Buffet dinner and dance, Andover Sportsman's Club, club house, 8 p.m.
Baked Bean supper, Sunday School teachers, West Parish Vestry, 6:30.

23 Supper, Friendly Guild of Christ Church, 6:30 p.m.
Newcomers' Club, Andover Inn, 2:30 p.m.
First try-outs for Children's Theatre Workshop, 3:15 p.m., Central School Auditorium.

24 Andover Grange No. 183, Grange Hall 8 p.m.
State-wide conference, League of Women Voters, Andover High School, 10:30 a.m.

25 Workshop, United Church Women, South Church.
Last try-outs for Children's Theatre Workshop performance "Rumpelstiltskin", 3:15 p.m., Central School Auditorium.
Val-E-Roll Bowling League.

26 First luncheon meeting, Andover League of Women Voters, B. U. Conference Center, 12:30 p.m.

27 Dance, St. Augustine's School Guild, Hill View Country Club, No. Reading, 8 p.m.

28 "Over-the-Top" Banquet, Ballard Vale United Church, Community Room.

OCTOBER

2 West School P.T.A. Pot Luck supper.

5 Buffet dance and supper V.F.W., Sportsman's Club.

7 Shawsheen Woman's Club, Shawsheen School, 8 p.m.

8 D.A.R. meeting, home of Regent Mrs. Hayes, 10 Shipman rd.

14 Square Dance Ballardvale Outing Club, Community Room, 8 p.m.

24-26 D.A.R. Mother's Club sponsored play, Jr. High Memorial Hall, 8:15 p.m.

"OVER THE TOP" BANQUET AT UNITED CHURCH

Members and friends of the Ballard Vale United Church are asked to remember the "Over The Top" banquet that will be held in the Community Room Sept. 28. By that time it is expected that the painting fund will be "Over The Top".

★ TOWNSMAN BUSINESS DIRECTORY ★

APPLIANCE SERVICE

BILL'S APPLIANCE SERVICE
All makes – All kinds
Repaired – Serviced
Call William Miller
ANDOVER 1815

ARBORISTS

AMALIA TREE SURGEONS, Inc.
A TREE SERVICE WITH A SENSIBLE ATTITUDE TOWARD COST
AND. 1848

BUSS TREE SERVICE
38 Years Experience
A Complete Tree Service
J. H. Buss, Jr. Tel. [illegible]
J. H. Buss, Jr. Tel. [illegible]

TREE SERVICE by DODGE ASSOCIATES
Wenham, Massachusetts
ANDOVER Representative
ALBERT R. RETELLE
Reservation Road
Tel. And. 841

AUTO REPAIRS

CLARK MOTOR CO.
AUTHORIZED
CHRYSLER - PLYMOUTH
SALES and SERVICE
PAINTING and BODY WORK
IN OUR OWN SHOP
41 PARK ST., ANDOVER
Tel. Andover 333

PARK ST. GARAGE
GENERAL AUTO REPAIRING
JENNEY GAS & OILS
33 PARK ST. TEL. 240

AUTO SCHOOLS

SAFE 'N SURE AUTO SCHOOL
– Telephone 1493 –
EXPERIENCED TRAINING DRIVERS
COMPLETE DUAL CONTROLS
SPECIALIZING IN AUTOMATIC DRIVE INSTRUCTION
Proprietor – Herb Rauh
32 PARK ST. ANDOVER

BEAUTY SHOP

Janey
HAIR DESIGNER
ANDOVER
[illegible] Main Street Tel. [illegible]
over Drug

BICYCLE REPAIRING

VICTOR HUGO
Sales – Service
Columbia Built Bicycles
199 Salem st., Lawrence
Tel. Mu 6-6338

BUILDING MATERIAL

LUMBER - PAINTS
WALLPAPER
HARDWARE
SPORTING - GOODS
AMMUNITION – TARGETS
J. E. Pitman Est.
63 PARK ST., ANDOVER
TEL. 664

CARPENTRY WORK

CUSTOM-BILT
KITCHENS
HOME MODERNIZING
PLAY ROOMS
Martin Caughey
AND – 2708-R
FREE ESTIMATES

FOR ALL YOUR
CARPENTER WORK
REMODELING
OR
ROOFING
CALL
ED. OTTO
TEL. AND. 1396
FREE ESTIMATES

CLEANSERS & DYERS

—CLEANSING—
—PRESSING—
—TAILORING—
MEN'S AND LADIES' GARMENTS
CALL 1169
Elander & Swanton
56 MAIN ST.
ANDOVER, MASS.

ELECTRICIANS

Archie A. Gunn
MASTER ELECTRICIAN
Wiring for
Oil Burners – Light – Power
MOTOR & APPLIANCE REPAIRS
41 PARK ST. TEL. AND. [illegible]

GRAVEL – LOAM

GRAVEL
FILL - LOAM
IMMEDIATE DELIVERY
REASONABLE
CALL
And. 1539-W

LANDSCAPE SERVICE

HEATHERFELLS NURSERY
LANDSCAPE SERVICE
H. ROHRBACH
SUNSET ROCK ROAD TEL. 192
Bring Us Your Garden Problems

Subscribe to the TOWNSMAN

REAL ESTATE

ANDOVER REALTY AGENCY
REAL ESTATE
3 Lowell St., Shawsheen Village
TELS. 702 or LAW. 8-4241
Donald A. MacNeil, Mgr.

W. Shirley Barnard
Real Estate and Insurance
at
Main and Barnard Streets
Telephone 202

BRADLEY
REAL ESTATE
And. 2529, Law. 7029

Fred E. Cheever
REAL ESTATE
21 MAIN STREET
TELS. 775 & 1998

K. C. KILLORIN
REALTOR
77 Main St. Andover
Tel. 2272

For Efficient, Courteous Service and ACTION!
List Exclusively with
R. C. SIMMERS
REAL ESTATE – INSURANCE
34 Main St. TEL. 2316

R. A. Kimball and Associates
TOWN & Country HOMES
89 MAIN ST. ANDOVER
TEL. AND. 3321
Ralph A. Kimball
Mrs. Lee Dodd
John D. Mahoney
Edgar P. Virr
Mrs. Ethel Wilson
Specializing In-
REAL ESTATE

RESTAURANTS

CHOICE OF FINE FOODS AND LIQUORS
LOUIS SCANLON'S
☆ ON THE ANDOVER LINE ☆

CALL 1943 FOR OUR AD TAKER

SERVICE STATION

Here To Serve . .
John M. Murray
Gulf
Super Service
COR. MAIN AND CHESTNUT STREETS

TELEVISION SERVICE

BOB'S TV SERVICE
RADIOS & PHONOGRAPHS
TEL. AND. 2254

RADIO & TV SERVICE
MULLIGAN'S RADIO & TV LAB.
30 SOUTH BROADWAY, LAWRENCE
TEL. LAW. 30396

LEGAL

MORTGAGEE'S SALE

[illegible]

Essex,
bounded
[illegible]
eight and 7.10 feet [illegible]
ton at the point of beginning.
[illegible] premises will be sold subject to all unpaid taxes, or any other municipal liens thereon.
[illegible] the purchaser
[illegible]
BY ALFRED [illegible]
Attorney [illegible]
[illegible]

ANDOVER TRAVEL BUREAU
Agency for All Airlines and Steam Ship Lines
21 MAIN ST. TEL. 775-1[illegible]
Fred E. Cheever, Mgr.

"Rumpelstiltskin", 3:15 p.m., Central School Auditorium. Val-E-Roll Bowling League.
26 First luncheon meeting. Andover League of Women Voters, B. U. Conference Center, 12:30 p.m.
27 Dance, St. Augustine's School Guild, Hill View Country Club, No. Reading, 8 p.m.
28 "Over-the-Top" Banquet, Ballard Vale United Church, Community Room.

OCTOBER
2 West School P.T.A. Pot Luck supper.
5 Buffet dance and supper, V.F.W., Sportsman's Club.
7 Shawsheen Woman's Club, Shawsheen School, 8 p.m.
8 D.A.R. meeting, home of Regent Mrs. Hayes, 10 Shipman rd.
14 Square Dance Ballardvale Outing Club, Community Room, 8 p.m.
24-26 D.A.R. Mother's Club sponsored play, Jr. High Memorial Hall, 8:15 p.m.

"OVER THE TOP" BANQUET AT UNITED CHURCH

Members and friends of the Ballard Vale United Church are asked to remember the "Over The Top" banquet that will be held in the Community Room Sept. 28. At that time it is expected that the painting fund will be "Over The Top".

LEGAL

MORTGAGEE'S SALE

By virtue of a power of sale [illegible] described in and conveyed by the said mortgage deed, to wit: — [illegible] buildings thereon, situated in Andover, Essex, County, Massachusetts, bounded and described as follows: Beginning at a point on the north [illegible] 4 10 feet to land of Sweeney now or formerly; thence southwesterly [illegible] 4 10 feet to said [illegible] street [illegible] eight and 7 10 feet to land of [illegible] ton at the point of beginning. Said premises will be [illegible] the balance of the [illegible]

TRAVEL

ANDOVER TRAVEL BUREAU
Agency for All Airlines and Steam Ship Lines
21 MAIN ST. TEL. 775-[illegible]
[illegible] E. Cheever, Mgr.

LEGAL NOTICES

Commonwealth of Massachusetts
PROBATE COURT
No. 185240

ESSEX, ss.

To all persons interested in the trust estate under the will of MARGARET [illegible]WICK HINCHCLIFFE late of Andover in said County, deceased, for the benefit of CERTAIN STUDENTS OF THE GRADUATING CLASS OF THE PUNCHARD FREE SCHOOL, OF ANDOVER.

A petition has been presented to said Court, praying that the MERRIMACK VALLEY NATIONAL BANK, HAVERHILL of Haverhill in said County, be appointed trustee of said estate and praying that it may be excused from filing an inventory. (The former trustee has been consolidated with said Merrimack Valley National Bank, Haverhill.)

If you desire to object thereto you or your attorney should file a written appearance in said Court at Salem before ten o'clock in the forenoon on the [illegible]enth day of October 1957, the return day of this citation.

Witness, JOHN V. PHELAN, Esquire, First Judge of said Court, this [illegible]fifth day of September in the year one thousand nine hundred and fifty-seven.

JOHN J. COSTELLO, Register
[illegible]
[illegible]uen, Massachusetts 19-26-3

Commonwealth of Massachusetts
PROBATE COURT
[illegible]

[illegible] interested in the trust estate under the will of MARGARET [illegible]WICK HINCHCLIFFE late of [illegible] County, deceased, for [illegible] CERTAIN STUDENTS [illegible] CLASS OF FRA[illegible] [illegible]MAL SCHOOL.

[illegible] has been presented to [illegible], praying that the MERRIMACK VALLEY NATIONAL BANK, HAVERHILL of Haverhill in said [illegible], be appointed trustee of said [illegible] and praying that it may be [illegible] filing an inventory. (The [illegible] has been consolidated [illegible] Merrimack Valley National [illegible]

If you desire to object thereto you [illegible] should file a written appearance in said Court at Salem before ten o'clock in the forenoon on the [illegible] day of October 1957, the return day of this citation.

Witness, JOHN V. PHELAN, Esquire, First Judge of said Court, this twelfth day of September in the year [illegible] nine hundred and fifty-[illegible]

J[illegible] COSTELLO, Register.
[illegible]
[illegible]en, Massachusetts 19-26-3

Commonwealth of Massachusetts
PROBATE COURT
Docket No. 196106

[illegible], ss.

To all persons interested in the trust estate under the will of ELIZABETH S. [illegible], late of ANDOVER in [illegible], deceased, for the benefit of JANE McLEAN DEVANEY AND OTHERS, and to the estate of PAUL [illegible], [illegible] trustee;

[illegible] eleventh accounts, inclusive, of said trust have been presented to said Court for allowance.

If you desire to object thereto you or your attorney should file a written appearance in said Court at Salem before ten o'clock in the forenoon on the seventh day of October 19[illegible], the return day of this citation.

[illegible] V. PHELAN, Esquire, First Judge of said Court, this twelfth day of September 1957.

JOHN J. COSTELLO, Register.
[illegible]

Commonwealth of Massachusetts
PROBATE COURT
[illegible]

A petition has been presented to said Court, for probate of certain instruments purporting to be the last will and a codicil of said deceased by [illegible] in the County of Suffolk praying that he be appointed executor thereof without giving a surety on his bond.

If you desire to object thereto you or your attorney should file a written appearance in said Court at [illegible] before ten o'clock in the forenoon on the thirtieth day of September 1957, the return day of this citation.

Witness, [illegible], Esquire, First Judge of said Court, this [illegible] day of September [illegible]
[illegible], Register.
From the office of:
Michael J. Batal [illegible]
Bay State Bldg.
Lawrence, Ma[illegible]

Commonwealth of Massachusetts
PROBATE COURT
Docket [illegible]

ESSEX, ss.

To all persons interested in the estate of ELLA G. HANSEN late of Andover in said County, deceased.

A petition has been presented to said Court, for probate of a certain instrument purporting to be the last will of said deceased by [illegible] GEORGIANA LAMPHIER, of [illegible] in the County of Middlesex, praying that she be appointed executrix thereof without giving a surety on her bond.

If you desire to object thereto you or your attorney should file a written appearance in said Court at Salem before ten o'clock in the forenoon on the seventh day of October [illegible], the return day of this citation.

Witness, [illegible], Esquire, First Judge of said Court, this eleventh day of September [illegible]
[illegible], Register.

TOWN OF ANDOVER PUBLIC HEARING

A Public Hearing will be held in the Town House on Thursday evening, Sept. 26th, at 7:[illegible] P.M. [illegible] the application of [illegible] A. [illegible] for permission to level [illegible] his property on Andover Street, bounded by Bannister Road, and [illegible] sell the [illegible]
[illegible]
[illegible]
Dated [illegible]
Sept. 19th, 1957

NOTICE OF CERTAIN UNCLAIMED SAVINGS BANK ACCOUNTS HELD BY ANDOVER SAVINGS BANK ANDOVER, MASSACHUSETTS

Pursuant to G.L. Chap. [illegible] A notice is given that the following described savings accounts [illegible] presumed owners, whose last known residence was in the city or town indicated, will be turned over to the Commissioner of Corporations and Taxation on or before November first and that thereupon the holder thereof shall cease to be liable therefor.
[illegible]

Commonwealth of Massachusetts
[illegible]

Commonwealth of Massachusetts
[illegible]

Commonwealth of Massachusetts
PROBATE COURT
Docket [illegible]

[illegible], ss.

To all persons interested in the estate of [illegible] late of Andover [illegible]
[illegible]

WANT ADS

Personal c

WEDDING INVITATIONS AND a complete line of Wedding Stationery. Fine selection of papers and type-faces. Prompt service. The ANDOVER TOWNSMAN, 70 Main St. Tel. 1943-1944. A-TF

Lost and Found L

MERRIMACK VALLEY NATIONAL Bank pass book No. 6499 has been lost and application has been made for payment in accordance with Sec. 20, Chap. 167 of the General Laws. Payment has been stopped. B-19-26-3

Services Offered c

VENETIAN BLINDS LAUNDERED, back in 24 hours. Tapes, cords, slats, replaced. New blinds also sold. AUTO-JET VENETIAN BLIND COMPANY, 12 Harold St., No. Andover. Tel. Murdock 3-2537 or 7-7546. C-19-26-3-10

Services Offered c

ALTERATIONS AND MISCELLANEOUS SEWING, Mending, etc. Telephone Andover 1326-W. C-19

W. LESAGE JR. We buy junk, automobiles, rags, copper, brass, lead, aluminum, monel, cast iron, batteries, and iron. Attics, yards and cellars cleaned, hourly or contract. Tel. Andover 2193. C-TF

WINDOW CLEANING. Venetian blinds cleaned and repaired – Floors washed and polished – Storm Windows put on – Awnings removed – Paint washing. COTE'S Window Cleaning Co., Tel. MU-2-3020. C-TF

GENERAL WORK – LANDSCAPING, Cellars and Attics Cleaned. Grade A. Loam, Sand, Filling and Stones. Garbage removed. T. Romano Trucking, Tel. Andover 946-J. C-TF

EXPERIENCED LAUNDRESS will do washing and ironing in her own home. Pick-up and delivery. Fair prices for quality work. References furnished. Tel. No. Wilmington, Oliver 8-2428 evenings. C-5-12-19-26

THE SEWING CENTER – Group and individual instructions in Dressmaking, Tailoring, Slipcovers and Draperies. Groups now being scheduled. Call Marjorie Kidd, Andover 789-W. C-12-19-26-3-10

"TOPS IN MUSIC" CHET HARNDEN. His drums and recordings for dances, parties, weddings, showers, banquets, reunions, record hops. Sound system rentals. Please call early. CHET HARNDEN, Andover 2462W. C-TF

LISTEN FOLKS! Have your mattress, parlor set or studio couch remade by Broadway Mattress Co., 190 Broadway, Lawrence. Tel. MUrdock 2-9816 C-15-12-19-26

CHAIN SAW RENTALS and small engine repairs. All makes of lawn mowers sharpened. Equipment Service Co., Buxton Court off Lewis Street, Andover. Tel. And. 3075. C-TF

DRESSMAKING and alterations. Specializing in children's clothing. Mrs. C.A. Piquette, 6A Burnham Rd., Tell Andover, 2035-W. C-TF

HOT-TOP-DRIVEWAYS and Walks. Cement and mason work. Home repairs. Veilleux, 22 Perry Avenue, Lawrence, Tel. Murdock 2-8915. C-5-12-19-26

Cesspool Service

CESSPOOLS, ETC., PUMPED out and chemically degreased and desoaped. R.E. Andrews & Co. Tel. Andover 3499. TF

Help Wanted—Female h

VALUABLE SALES TERRITORY now available in Andover for ambitious women who would like to represent Avon Cosmetics. Pleasant, dignified, part-time work. Call Murdock 8-2686 or write Mrs. A.V. Fanaras, 166 Main St., Groveland, Mass. H-19

PLEASANT DEPENDABLE Woman to cook for family with 5 school children. Live in or out. Full or part time. Phone Andover 1137. H-12

Work Wanted—Female j

IS THERE A FAMILY who would like someone to cook their dinner a few nights a week? For information call Middleton, Spring 4-5124. J-5-12-19

Dogs, Cats and Pets m

AIREDALES –– AKC REGISTERED. Inoculated. Champion sired. Private Home. Call Beverly Farms, Walker 7-0414. M-TF

Dogs, Cats and Pets m

SCATTERGOOD KENNELS, Main St., North Reading. Cocker Spaniel puppies. Have your dog bathed clipped and de-fleaed. By appointment only. Tel. North Reading 4-4434. M-TF

SHETLAND SHEEPDOG PUPPIES (Miniature Collies). Champion stock, raised in home. Registered A.K.C. Three months old. Innoculated. Make wonderful pets. Alvin Richardson, Wheelgate Farm, North Wilmington. Call Oliver 8-2215. M-12-19

THREE MALE POODLE PUPPIES for sale, two black, one charcoal brown, medium size. Parents bred in France. A.K.C. Societé Canine Francaise. William Markey, Cor. Jenkins Rd. and Salem St., Andover 744-J. M-19

Articles for Sale o

PEAT HUMUS—NATIVE Massachusetts, now available. Holds moisture and conserves water. Delivered locally 1 to 6 cubic yards –– $5.50 per yard, 7 cubic yards or over – $5.00 per yard. Andover Sand & Gravel Co. 84 Beacon St., Lawrence. Tel. Murdock 3-1408. Notice –– We do not employ peddlers or door-to-door salesmen. O-TF

Realtors s

JOHN HEWITT, REALTOR, member of Multiple Listing Service, 8 Elm Street, on the square, Andover. Tels. 973 and 1834. S-TF

REALTORS – MARY AND BOB BURKE, 14 Chickering Road, No. Andover, Mass. Tel. Law. Murdock 2-2416 S-TF

DOUGLAS N. HOWE, REALTOR, 52 Main Street, Andover, Phone 2208, evening Phone 2423. S-TF

Wanted—Real Estate t

WE HAVE BUYERS waiting for homes in Andover. Listings solicited. John Hewitt, Realtor, 8 Elm Street, on the square, Andover. Tels. 973 and 1834. T-TF

Wanted to Buy u

ANTIQUES OR ANYTHING old. Marble-top, Walnut, Grape and Rose-carved Furniture, Glass, China, Silver, Jewelry, Clocks, Prints, Frames, Guns, Coins, Furniture Etc., William F. Graham Jr., 165 Golden Hill Ave., Haverhill, Mass. Telephone Haverhill Drake 23708. Will call to look. TF

PHILLIPS ACADEMY GRADUATE buying picture frames, old desks, jewelry, dishes, dolls and marble top furniture. Tel. Lawrence, Murdock 8-3072 or write 22 Lowell Street, Boston, Mass. U-TF

ANTIQUES WANTED. Old glass, china, bric-a-brac, furniture, etc. GUERIN'S ANTIQUES, 47 Haseltine Street, Haverhill, Mass. Tel. Drake 2-6626. U-TF

Wanted to Rent w

WANTED – VERY LARGE 3 room apartment so situated that powerful music system will not bother others. Please reply to Box C.C., Andover Townsman, Box 9, Andover, Mass. W-19-26

Boats and Accessories xx

MERCURY OUTBOARD MOTORS – Sales and Service. Also Boats, Trailers, Accessories. Now at new location. Merrimack Marine Supply, 224 East St., Methuen, Cooks Corner. Tel. Murdock 2-7291. XX-5-12-19-26

Television Service y

FREE ESTIMATES on television repairs. Television Radio Laboratories. Tel. MU 3-7726. Authorized for Jordan-Marsh Service. Y-TF

Atty. Gen George Fingold, as he Addressed the St. Augustine's School Guild. He urged citizen assistance in getting the bill, controlling sex offenders, passed in the Legislature.

CLIMBED N.H. MOUNTAIN

Boy Scout Troop 76 left early last Saturday morning for Mt. Chocorua, N.H. and returned Sunday afternoon. The troop all climbed the mountain, the average time being three hours. It took only two hours to return. The following boys took the trip: Wayne and Harland Moore, Daniel Dunn, Donald Brouck, Richard Sheaff, William Butler, Alan Taylor, Richard Steele, Kent Warner, Gary Norris, William Batchelder, Paul Holta and Robert Brown. They were accompanied by Scoutmaster James Butler, Albert Warner, Samuel Moore and Alco Taylor. The Rev. Ralph Rosenblad went with the boys Saturday, but returned home Saturday evening.

Unpainted Furniture

We have in stock the largest stock of unpainted furniture in town. When you start thinking of fixing that room up, why not drop in and look our different items over. This furniture can also be bought finished. Now that school has started, maybe there's one piece you could use. Stop by and look them over.

Lawrence Plate & Window Glass Co.

417 Canal St., MU 3-7151

Town Garage Bids, OK'd then Vetoed, May now Be Accepted

Bids on construction of the town garage — received Aug. 26 by the Board of Public Works and rejected by the Board Sept. 3 — may still be accepted by the Board.

Board members were told Monday night that the state law on sub-bidders, which they thought had been violated, allows general bids to be accepted if none of the general contractors objects in writing within 30 days of the opening of the bids.

Since the bids were opened Aug. 26, members felt they should wait until the 30 days have expired and, if no objections are raised, probably award a contract to one of the three low bidders.

The legal question came when a state law was read which states that sub-bids that may be over $1000 must be obtained and opened before general bids are received. This had not been done and the Board decided Sept. 3 that it should reject all bids and study the legally-established methods for obtaining proper bids.

Then, when another section of the law was mentioned Monday night, members decided to wait and see whether any of the general contractors objected to awarding the contract as originally advertised, without following the sub-bidding procedure.

The three low bidders were Suburban Household Enterprises, $23,900; Charles Construction Co., $24,225; and L. C. Cyr Co., $25,500. Town meeting last March appropriated $25,000 for the addition to the garage.

MRS. RITCHIE ENTERTAINED AUXILIARY

Mrs. Alexander Ritchie entertained members of the Noon Auxiliary of Grace Episcopal Church, Lawrence, at a cookout Monday, in the garden of her home on Shawsheen rd. The business meeting was opened with prayer by the Rev. Harold W. Deacon. Assisting Mrs. Ritchie as co-hostesses were Mrs. Raymond Lally and Miss Ida Kay.

ACADEMY BARBER SHOP
Air Conditioned
for your Comfort
3 BARBERS — GOOD SERVICE
96 Main St., Andover
(Near A & P)

Subscribe to the TOWNSMAN

PAUL'S 127 MAIN ST. TEL. 2125
25 Years' Experience
Dressmaking Remodeling
Alterations
Ladies' Suits, Coats or Dresses
Made to Order

SHAWSHEEN FROZEN FOOD CENTER INC.
Capons Will Be Available In September
16 TANTALLON ROAD
ANDOVER 2324

To Our Friends and Neighbors In Andover

We are pleased so many of our friends in the Merrimack Valley came to see our North Andover Plant during the open house program last week — 35,000 attended.

We also appreciate the good wishes expressed by so many of our business associates.

It is our hope that through this means you have learned something new about our business and that we have developed an understanding that will be mutually beneficial.

I am sure that I speak for all of us here in the Merrimack Valley Works in saying "Thanks".

H. G. MEHLHOUSE
Works Manager

Western Electric Company, Incorporated
Merrimack Valley Works
1600 Osgood Street
North Andover, Massachusetts

Cyr Co., last March or the addi-

XILIARY
tchie enter- Noon Auxi- pal Church, out Monday, er home on siness meet- prayer by the n. Assisting stesses were and Miss Ida

Y
P
tioned
nfort
D SERVICE
Andover
P)

eighbors

s in the
Andover
week —

essed by

ou have
and that
will be

re in the
".

MEHLHOUSE
Works Manager

Subscribe to the TOWNSMAN

PAUL'S 127 MAIN ST. TEL. 2125
25 Years' Experience
Dressmaking Remodeling
Alterations
Ladies' Suits, Coats and Dresses
Made to Order

SHAWSHEEN FROZEN FOOD CENTER INC.
Capons Will Be Available In September
16 TANTALLON ROAD ANDOVER 2324

The ANDOVER TOWNSMAN
Andover's Own Newspaper Since 1887
VOLUME 70 NUMBER 51 ANDOVER, MASSACHUSETTS, SEPTEMBER 26, 1957 PRICE 10 CENTS

Water Is Major Question At Oct. 7 Meeting

Health Board Offers Advice On Asiatic Flu, Vaccine Usage

The Andover Board of Health has issued the following statement concerning Asian influenza and the methods of obtaining vaccine:

"1. Neither the federal or state government has appropriated any money for the purchase of Asian Influenza Vaccine for use by the local Boards of Health. For this reason, no communities are planning vaccination clinics similar to those held for poliomyelitis inoculations.

"2. Your local board will not have any Asian Influenza Vaccine to distribute to physicians.

"3. There are, currently, six pharmaceutical manufacturers preparing Asian Influenza vaccine which will be distributed in this country through the regular drug channels on a density of population basis. This means that the

(Continued on Page Three)

BPW May Rent House Seized From Owner

The Board of Public Works wants to know whether it can charge rent for the house involved in land-takings around Haggett's Pond.

And the Board also would like to know whether the town must care for the house, in which a family lives. The property was taken some months ago by eminent domain proceedings.

Owned by the Hogan and Bolten

(Continued on Page 14)

Bloodmobile Will Be Here Oct. 1 - 2

The Red Cross Bloodmobile will be in Andover Oct. 1 and 2 at the South Church, from 1 to 7 p.m.

Blood for the use of Andover residents has been in scarce supply and the town has been operating from day to day on an emergency basis. Consequently, it will be necessary to have 210 persons register on each of the two days in order to account for a minimum of 150 points, the Bloodmobile officials state.

Those unable to register be-

(Continued on Page Two)

Boosters Seek Many Members

The annual Boosters Club membership drive will be held the week of Oct. 7.

President Charles O. McCullom announced this week that a goal of $1500 has been set. High School students canvass the town during the week, selling member-

(Continued on Page 17)

Sees Budget Up Over 1957

A sharp increase in the School Department budget in 1958 has been forecast.

Commenting on enrollment figures, during the School Committee meeting Sept. 18, Chairman Roy Russell said "something tells me there's going to be a decided increase in the school budget".

And Supt. Edward I. Erickson replied "There certainly will be — there's no question about it".

The newest enrollment figures show 2905 as the total number of

(Continued on Page 17)

Addison Gallery Plans Exhibit

A special exhibition of work executed by women of Boston and vicinity will open at the Addison Gallery on Saturday, Sept. 28.

The work, done by pupils of Mrs. Maybelle Manning of Boston, consists of pictures, trinkets and articles of furniture decorated with the 18th Century technique "Decoupage". The revival of this technique under Mrs. Manning's direction has caused a certain amount of excitement in Boston

(Continued on Page Five)

FIRE PREVENTION WEEK OCTOBER 6-12

The Fire Department is busy this week preparing material for distribution during Fire Prevention Week, Oct. 6 through 12. In addition to material for the home distribution, the ladder truck will carry a large sign bearing the legend "Save Lives — Stop Fires", plus the date of the special week.

Meeting Monday To Plan Halloween

The annual meeting of all persons interested in the community Halloween parties will be held Sept. 30 in the Veterans' Services office in the town hall at 7:45 p.m.

Representatives of all organizations in the town have been asked to attend, along with any person who wishes to take a part in

(Continued on Page 14)

Other Major Article Is On Gravel Pits

Water supply, gravel pits, road construction and street acceptances make up the special town meeting warrant to be considered Oct. 7 at 8 p.m. in Memorial Auditorium.

The Selectmen called the special session at the request of the Board of Public Works. And article one is concerned with a request for $280,000 to tie in two test wells and construct a mile and a quarter of force main to So. Main st. along Porter rd.

The gravel pit by-law, printed in detail in a legal notice this week, has been the subject of considerable debate during the past week. Although it had been in the special town meeting warrant Sept. 16, there have been some serious questions raised

(Continued on Page 13)

State League Of Women Voters Held All-Day Session Tuesday

Marking the first public meeting in the auditorium of the new Andover High School, local Leagues of Women Voters from all over the state gathered Tuesday morning for their annual Fall Conference.

Nearly 500 women — largely board members but many regular members interested in national and state items and local current agenda for the new year, constituted the delegation.

Fall Conference traditionally serves as a kick-off to the League year and this year the League chose, as their guest speaker for the morning session, Sol Rubin,

(Continued on Page Two)

"THE SHORTEST WAY TO DO MANY THINGS IS TO DO ONE THING AT A TIME"
* (Author's Name Below)

Prescriptions cannot be mass produced on assembly lines. Each one must be compounded individually because it is specifically written for one person. For that reason it usually shortens sickness time.

Invariably the medicines in a prescription give relief much more quickly than patent medicines or home treatments. Your physician's skilled diagnosis usually prevents serious sickness — if you consult him at the first sign of trouble. The shortest way to continued better health is to do this one thing first — consult your physician when sick.

DALTON'S PHARMACY
MAIN AT PARK ST. TEL. 107
*Quotation by Richard Cecil (1748-1777)
Copyright 1957 (9W2)

TREE PRUNING
FOR YOUR TREES' SAKE PRUNE NOW!
CALL TODAY
Tel. Andover 1848
AMALIA

Buy-List-Sell
REAL ESTATE
Andover Realty Agency TEL. 702
Donald A. MacNeil, Mgr.

Visit Our New RECORD DEPARTMENT
COLE PAINT
10 MAIN STREET TEL. 1156

CALL 1943
Printing
THE TOWNSMAN

LAKE LOTS
At Sawyer Lake, in the heart of Lakes Region and close to Belknap Ski Area. Beautifully wooded camp sites for only $289 ($49 down). New section just opened. Shown Saturday and Sunday only, until dark. Take Route 28 north to 107. Signs on 107, mile beyond Gilmanton.
ACT NOW!
THESE WILL GO FAST!

TIRED OF COMMUTING?

Are you fed up with the cost, wear and tear of commuting, uncertain train schedules, and expensive lunches?

Chances are you can improve your working conditions, put dollars more per week in your pocket, and be home at 5 o'clock every night.

The Merrimack Mutual, a fast-growing insurance company and one of the leaders in its field, has desirable openings for stenographers, file clerks and accounting personnel with fire or casualty insurance experience.

Inquire at the company's new home office building in Shawsheen Square or call Mr. Roscoe at Andover 3300.

$600 ALLOWANCE ANYTHING THAT RUNS
FINAL CLEARANCE SALE
1957 CHEVROLETS
Tremendous Savings—Year's Lowest Prices
BRONSON CHEVROLET CO.
329 JACKSON ST. - LAWRENCE - OPEN EVENINGS

"OVER THE TOP" BANQUET

The "Over The Top" Banquet of the United Church will be held this Saturday evening at 7 in the Community Room.

For Investments See
VINCENT TREANOR
of
BACHE & CO.
Members N.Y. Stock Exchange
Other Leading Stock and
Commodity Exchanges
14 PARK ST. TEL. 440

FREE PARKING **ANDOVER PLAYHOUSE** TEL. 11-W

NOW THRU SATURDAY
Thurs & Fri Eves at 7:30
Saturday Continuous Performance
1:45 to 10:30
ISLAND IN THE SUN
Cinemascope & DeLuxe Color
James Mason – Joan Fontaine
Thurs & Fri Eves at 7:50
Sat: 1:45; 5:30; 9:00
WAY TO THE GOLD
Cinemascope
Jeffrey Hunter – Sheree North
Thurs & Fri Eves at 9:45
Sat: 3:40; 7:25

Sunday, Monday & Tuesday
Sept. 29th, 30th; Oct. 1st
Sunday, Continuous Performance
1:45 to 10:30 p.m.
Monday & Tuesday Evening
Performances at 7:30 only
Note: Main feature is shown FIRST, Mon thru Fri Eves.
OMAR KHAYYAM
Vista Vision & Technicolor
Debra Paget – Cornel Wilde
Sunday: 2:05; 5:25; 8:45
Mon & Tues Eves at 7:50
UNTAMED YOUTH
Mamie Van Doren
John Russell
Sunday: 3:45; 7:05
Mon & Tues Eves at 9:30

LEAGUE PRESIDENTS – Mrs. Hugh McKinistrey, State League of Women Voters president, talked to other League presidents from Massachusetts cities and towns during Tuesday afternoons unit meetings in South Church. The State League met in the High School in the morning, gathered for a box lunch at noon and held unit meetings in South and Christ churches in the afternoon. (Cole)

LOANS
$50 to $2,000
ANDOVER FINANCE COMPANY
Street Floor
Musgrove Building
(Entrance Also From Lobby)
ELM SQ. ANDOVER 1998

STATE LEAGUE MET TUESDAY

(Continued from Page One)

Counsel of the National Probation and Parole Association, an expert on parole systems and a man particularly qualified to start League members off on their study of the newly-adopted parole item.

The Massachusetts parole system came in for its share of controversy last spring when newspapers were headlining the resignation of Commissioner Oswald and others connected with the Massachusetts penal system. For this reason, a man like Mr. Rubin from outside the Commonwealth and with a wealth of information on and experience in parole systems throughout the country, was thought particularly valuable to the League for his presentation of an objective picture of what a parole system should encompass.

Mr. Rubin's fine talk was received with great interest and drew many questions from the audience during the time allotted for discussion.

Presiding at the meeting was the State League President Mrs. Hugh E. McKinistry of Belmont. Other State League officers were present and were greeted by Andover League President Mrs. R. M. Cole.

The morning meeting was adjourned at 12:30 for box luncheon at the South Church. At 1:30 group conferences were held in the South Church and in Christ Episcopal Church for local chairmen and committee members. Each was led by the State Board member in charge of that particular area of work. Here the members exchanged ideas, gathered information and discussed the direction their own work will be taking them during the coming year.

Local League Meets

Right on the heels of the Fall Conference, Andover League of Women Voters officially opens its season with a luncheon meeting today in the B. U. Conference Center in North Andover.

Window Shades - Traverse Rods
Venetian Blinds
Cleaned - Re-taped - Re-Corded
S. A. Shiepe Co., Inc.
227 Hampshire St., Lawrence
MU 2-7403

Subscribe to the TOWNSMAN

BLOODMOBILE IS SCHEDULED OCT. 1-2

(Continued from Page One)

forehand at Red Cross headquarters on Punchard ave., may walk in at South Church. In addition to accounting for the normal amount of blood needed, an extra supply will be necessary to replace any used during the emergency.

ENTERS SCHOOL

Robert R. Borden 3rd, the son of Mrs. Robert R. Borden Jr. of Porter rd. has entered Middlesex School in Concord.

LEGAL
Commonwealth of Massachusetts

Use Our FIRST CLASS BANK-BY-MAIL SERVICE

• No special trips. The bank is as near as your mailbox.
—We pay postage both ways
OPEN A SAVINGS ACCOUNT TODAY!

Current Dividend 3% Compounded Quarterly

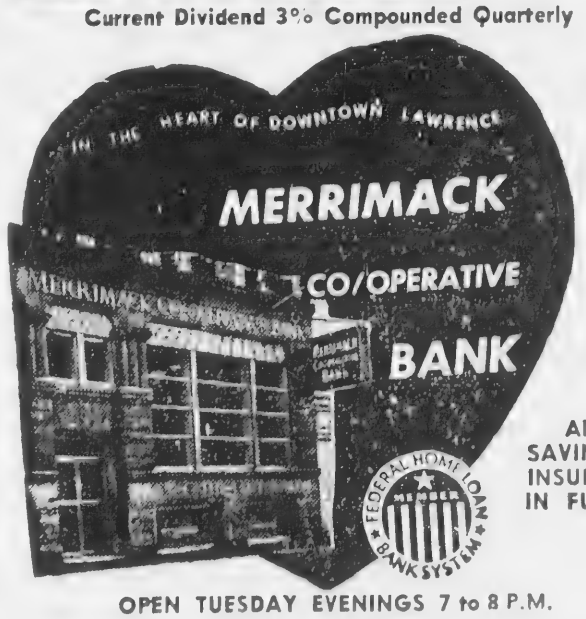

ALL SAVINGS INSURED IN FULL

OPEN TUESDAY EVENINGS 7 to 8 P.M.
264 ESSEX ST. LAWRENCE

The All-New
TUBELESS
Super-Cushion
by
GOODYEAR
BETTER BLOWOUT PROTECTION
BETTER PUNCTURE PROTECTION
BETTER PERFORMANCE
FIT YOUR PRESENT WHEELS
Albert E. Schlott, Inc.
314 So. Broadway, Lawrence Tel. Mu 2-2161

ANDOVER

The owner of this excellent 7 room single [illegible] has been transferred and must sell. First floor has kitchen, dining room, living room and den. 2 average sized bedrooms and one huge bedroom on second floor. One car garage, well landscaped. About ½ acre. Asking $18,500 but will [illegible] reasonable offer.

Wendell Berman
AGENCY
ARTHUR FLYNN
Insurance
204 ESSEX ST. LAWRENCE
MU 3-[illegible]

esident,
ay after-
morning,
es in the
(Cole)

k was re-
erest and
from the
me allotted

eting was
ident Mrs.
Belmont.
icers were
reeted by
ident Mrs.

was ad-
x luncheon
At 1:30
e held in
in Christ
ocal chair-
bers. Each
Board mem-
particular
members
ered infor-
the direc-
l be taking
year.

of the Fall
League of
opens its
on meeting
Conference
.

WNSMAN

BLOODMOBILE IS SCHEDULED OCT. 1-2

(Continued from Page One)

forehand at Red Cross headquarters on Punchard ave., may walk in at South Church. In addition to accounting for the normal amount of blood needed, an extra supply will be necessary to replace any used during the emergency.

ENTERS SCHOOL

Robert R. Borden 3rd, the son of Mrs. Robert R. Borden Jr. of Porter rd. has entered Middlesex School in Concord.

LEGAL

Commonwealth of Massachusetts

OPENED FALL SEASON – The Women's Fellowship of South Church opened its fall season last week with a supper. Seated left to right are Mrs. Theodore Burtt, treasurer; Mrs. Dixon Pennick, program chairman; Mrs. Lindsay J. March, president; Mrs. Ralph Hill, vice president and Mrs. Harold Godfrey, secretary. (Leone)

HEALTH BOARD OFFERS ADVICE

(Continued from Page One)

...ine will be available to your ...sician through his regular ...nnels. It is not presently ...own how much, or when, vac-...e will be available in this ...ea.

"4. Individuals who desire vac-...ination are urged to receive the ...oculation as soon as possible. It takes about two weeks for the ...unity to develope following ...cination.

"5. The public is urged to use ...e common sense procedures ...ring the possible epidemic ...eriod ahead. The following pro-...edures are suggested as good ...anitary and common sense ...ethods to follow:

"Keep up your resistance to ...isease by practicing good health ...abits such as getting plenty of ...est and eating regular, well-...lanced meals.

"In an epidemic period, you ...ill be safer to stay our of crowds ...here "droplet infection" can be ...easily spread.

"Try to keep your distance from ...eople who do not cover their ...coughs and sneezes with a hand-...kerchief or tissue.

"If influenza affects a member ...of your family, keep the dishes ...and towels used by the patient ...separate from the rest of the ...family.

"Persuade the patient to cover ...is coughs and sneezes with ...paper tissue which can be in-...cinerated.

"Practice good hygiene by ...washing your hands thoroughly and often with soap.

"Keep in touch with your physician but try to contact him during the day, if possible. Go to bed when you have any of the symptoms which usually consist of fever, headache, sore throat, cough and severe muscle aches. Eat simple foods that agree with you. Your physician can make you more comfortable and, if you cooperate with him, he can do much to protect you against dangerous complications. Be sure to stay in bed until your physician allows you to get up.

"The above information has been presented as informative and is intended to allay the anxiety and fear that some people now have relative to Asian Influenza. At this time, no one can forecast, with any degree of certainty, the possiblity of or extent of an epidemic of this disease in this area within the winter months ahead.

"If and when additional information is available on this matter, we will issue an additional statement."

CALLED AT SQUARE DANCE

Mr. and Mrs. James Stewart of Virginia rd. entertained Mr. and Mrs. Richard Steele of Lexington and Mr. and Mrs. Weldon Huckins of Woburn at dinner Saturday night. After dinner the group went to Carlisle where they attended a Square Dance with Mr. Steele doing the calling.

ANDOVER

The owner of ... 7 room single ... has been tra... ...ell. First fl... dining room, ... 2 average size ... one huge ... floor. One car gar... ...scaped. About ... $18,500 but wi... ...sonable offer.

Wendell Berman
AGENCY
ARTHUR FLYNN
Insurance
204 ESSEX ST. LAWRENCE
MU 3-...

S
on
AR
ON
HEELS
Inc.
2-2161

Every FRIDAY At
RICKEY'S
- FISH -
FRIED CLAMS
- CHIPS -
EAT OR TAKE HOME
11 a.m. – 7 p.m.
For Quick Service
Phone 3012
– Next to Depot –

LAMPSHADES

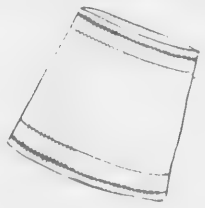

A complete selection in a variety of colors and materials. We have a shade for every type of lamp.

OUR NEW FALL LINE
LAMPS

BOUDOIRE LAMPS
PIN-UP LAMPS
STUDENT DESK LAMPS

Flexible arm, desk lamps . . . hobnail milk-glass . . . brass . . . Colonial Chimneys, etc.

COLE
PAINT & HARDWARE
10 MAIN ST. TEL. 1156

HOUSE PLANTS

to brighten drab days ahead . . .

Philodendron
Ivy
African Violets
Etc.
29c up
CHARGE OR BUDGET

COLE
PAINT & HARDWARE
10 MAIN ST. TEL. 1156

Elander & Swanton's
brings you a world of Fashion in Fabrics!
Henley House
IMPORTED WORSTEDS

There is no suit that we know of that is more cosmopolitan in character than Henley House Worsteds.

The exclusive imported fabrics are distinguished by their quality of weave and interesting patterns. They are smooth to the touch and exceptionally supple. The tailoring is of equal excellence.

All of which makes Henley House suits universally recognized as one of the outstanding buys in men's clothing today.

$69.50

CONVENIENT CREDIT ACCOMMODATIONS

Elander & Swanton
ANDOVER INCORPORATED EXETER

Subscribe to the TOWNSMAN

How Christian Science Heals
"THE OPEN DOOR TO HEALING"
WNAC Sunday, Sept. 29, 9:15 p.m.

AT THE CHURCHES

St. Augustine's Church

REV. HENRY B. SMITH, Pastor

SATURDAY: Confessions 4 to 5:30 and 7:30 to 9 p.m.

SUNDAY: Masses 6:30, 8, 9, 10, 11 and 12.

St. Joseph's Church

(Ballardvale)

SUNDAY: Mass at 9 o'clock. Confessions heard before Mass.

West Parish Church

REV. HUGH B. PENNEY, Pastor

SUNDAY: 9:15 a.m. Youth Choir rehearsal in the church. 9:30 a.m. Junior High and Senior High departments meet in the vestry. 9:45 a.m. Senior Choir rehearsal in the church. 10:30 a.m. Service of Worship. The Rally Day program will include a dedication of teachers and officers; the attendance of all children from kindergarten up; a children's sermon by the Rev. E. Clayton Burgess and an anthem from our newly formed Youth Choir. There will be a baptism of children and Mr. Penny's sermon is entitled "Let The Children Come". Charles Stahle's prelude will be "Rhosymedre" by Williams and the postlude Trumpet Tune "Cebell" by Purcell. 5:30 p.m. Junior High Pilgrim Fellowship group. 7:15 p.m. Senior High Pilgrim Fellowship group.

MONDAY: 7:30 p.m. Brotherhood Cabinet meeting at the church.

TUESDAY: 7:30 p.m. Building Committee meeting.

WEDNESDAY: 6:45 p.m. Youth Choir rehearsal in the Choir room. 7:30 p.m. Senior Choir rehearsal in the Choir room. 7:30 p.m. Boy Scout Troop 77 will meet in the Youth room.

THURSDAY: 7:30 p.m. The Church Committee will meet with all prospective members coming into the church Oct. 6. 8:30 p.m. Orientation of greeters and guides for the Open House.

NOTES: All members and friends of the West Parish Church are cordially invited to the Reception and Open House in honor of their new Vestry from 3 to 5 p.m. Oct. 6.

Andover Baptist Church

REV. DONALD J. BAYER, Pastor

FRIDAY: 7:30 p.m. The Boy Scouts of Troop 78 will meet in the vestry of the church.

SATURDAY: 7:45 p.m. The Couple's Club will meet at the church to go on a roller skating party. Following the skating party at Haverhill, refreshments will be served at the home of Mr. and Mrs. Webster Woodworth.

SUNDAY: 9:30 a.m. This Sunday is Rally Day in our Church School Dr. and Mrs. August A. Berg, retired missionaries, will be our special guests. They will tell us of their work for the Lord. 10:45 a.m. Morning Worship Service is conducted by the pastor. The topic for the morning is "TheChallenge of Missions."

WEDNESDAY: 8 p.m. Mid Week Fellowship will meet for the first time this season. We shall study the books of the Bible. There will be a good time of fellowship and song. Why not join in this time of blessing?

THURSDAY: 7:30 p.m. The Choir will rehearse in the Church Parlor. Newcomers are welcome.

South Church

REV. FREDERICK B. NOSS, Pastor

FRIDAY: 3 p.m. Chorister Choir rehearsal, grades 7, 8 and 9. 7:30 p.m. Boy Scouts, Troop 73, George Luedke, Scoutmaster. 7:30 p.m. Explorer Post 73, Richard H. Moody, Post Leader.

SUNDAY: 10:45 a.m. Registration for the Nursery and Kindergarten. 10:45 a.m. Morning Worship, conducted by the Pastor, the Rev. Frederick B. Noss. Sermon topic is "Exercising Authority Over Life". The text, St. Luke, 7:14. Lou R. Steigler, Minister of Music, will play as the prelude, "Jesu, Priceless Treasure", Johann Sebastian Bach. The Sanctuary Choir will sing for the Offertory Anthem, "Lo, a voice to heaven sounding", by Dimitri Stepanovitch Bortniansky. "Almighty Father, Hear Our Prayer" is to be the Prayer Response. 7 p.m. Pilgrim Fellowship, for young people of grades 9-12.

MONDAY: 7:30 p.m. Sanctuary Choir rehearsal. 7:45 p.m. Board of Christian Education – Kindergarten Room.

TUESDAY: 8 p.m. Ping Pong Club – If you are interested in watching or playing the game, come and join other men of the Parish. Refreshments are served at the close of the evening.

THURSDAY: 10 a.m. Friendly Service sewing meeting. You will be most welcome as we need sewers to assist in the work for the hospitals and our Church Missions. Bring a box lunch and coffee will be served. 1:15 p.m. Weekday School of Religion. 3:30 p.m. Carol Choir rehearsal, grades 4, 5 and 6. 6:30 p.m. Pilgrim Choir rehearsal, grades 10, 11 and 12. 7:30 p.m. Alpha Phi Chi Sorority, dessert meeting. Installation of Officers. Mr. Noss will speak to the Sorority members. Just a reminder to call Mrs. Austin Thomas for your reservation for Annual Harvest Supper, Oct. 9 at 6:30. A home cooked turkey dinner. Mrs. Frank S. Crawford and Mrs. Robert H. Hatton are co-chairman of the supper.

Free Church

REV. HORACE SELDON, Pastor

FRIDAY: 3:15 p.m. Church Scout Award Class meets. 7 p.m. Boy Scout Troop No. 72 meets.

SUNDAY: 9 a.m. Church School classes for grades four through High School. 10 a.m. Church School classes for pre-school through grade one; Nursery for children under three years old during church. 10 a.m. Morning Worship Service under leadership of the Rev. Horace Seldon and Gary Smothers, Student Minister. Mr. Seldon will preach on "Alcohol and Christian Conscience". Donald L. Amy, Organist, will play "Chorale; Our Father Who Art in Heaven" by Bohn, and "Andante in A" by Battisill, as the Prelude. The Senior Choir will sing, "Come With Us" by Aulbach; the Youth Choir will sing "Jerusalem" by Parry and the Junior Choir will sing, "Would We Live As Angels Do". The Postlude by Mr. Amy will be "Laus Dee" by Dubois. 6:30 p.m. Junior High Fellowship meets to see filmstrip, "Junior High Friendships" 6:30 p.m. Senior High Pilgrim Fellowship meets for panel discussion, "Wat[illegible] the [illegible] Zone", under leadership of Miss Evelyn Parker.

MONDAY: 8 p.m. Every Member Canvass Committee meet[illegible]

TUESDAY: 2 p.m. Hester's Sewing Group meets at [illegible] the church and the Women's Union. 7:30 p.m. Re[illegible] tion Committee meets at the church.

WEDNESDAY: 7 p.m. Explorer's Troop No. 72 meets. 7:45 p.m. Women's Union meeting. "Let's Go Abroad" will be the subject of the meeting, with illustrated talks by Miss Mary Angus, Miss Bessie Coutts, and Miss Pr[illegible] Reynolds.

THURSDAY: 10 a.m. Sewing Circle. 2:10 p.m. Group No. 1 of Youth Choir rehearses. 3:10 p.m. Junior Choir rehearses. 6:15 p.m. Group No. 2 of Youth Choir rehearses. 7:30 p.m. Senior Choir rehearses. 7:30 p.m. Church School Teachers meeting.

Christian Science Society

[illegible]

SUNDAY: 9:30 a.m. Sunday School. 11 a.m. Church service. Subject, lesson sermon: "Reality". Reading room, [illegible] 12:30 to 4 p.m., [illegible] Friday, except holidays.

WEDNESDAY: Testimony meetings 8 p.m.

The North Parish Church

[illegible]

FRIDAY: [illegible] sal.

SUNDAY: 11 a.m. Morning Service of Worship. [illegible] preach. The Choir will [illegible] anthem. 11 a.m. [illegible]

(Continued on [illegible])

DOLLAR$ AND SENSE

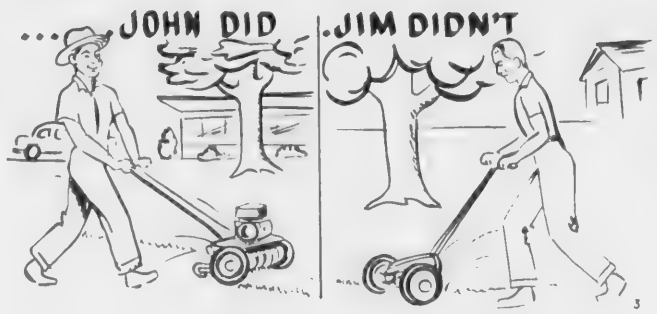

Start your savings account today with

ANDOVER SAVINGS BANK
ANDOVER – NORTH ANDOVER – METHUEN

Deposits Fully Insured Under Massachusetts Laws

it's fun to look alike in Mother-Daughter

Jewel Pumps

Twin styling for mother and daughter, designed to please both. This trim duet will take you everywhere and you'll look twice as smart!

Trim Tred shoes

BERKSHIRE
Hosiery For Women -1.00 to 1.50
Stretch Hose For Children - 69c

REINHOLD'S
13 MAIN ST. TEL. 78
WE GIVE S & H GREEN STAMPS

Open Tuesday, Thursday and Fridays til 9

for the new flavor in fall fashions visit

Town & Country
Famous Fashions

shawsheen village
. . . on the square

no traffic or parking problems

Consult

Doug Howe
about this question:

"Swerving into the ditch to avoid a head-on collision, I sideswiped one tree and crashed into another. The other driver never stopped. Would about $35 for Collision Insurance have paid almost the entire $660 repair bill?"

For the answer to your insurance questions, consult:
DOUGLAS N. HOWE
52 Main St. Tel. 2208

SHAWSHEEN FROZEN FOOD CENTER INC.

Have Your Game Processed By Skilled Persons Ask Us.

16 TANTALLON ROAD
ANDOVER 2324

Camp Fire Girls Will Start Programs Oct. 1

A complete re-organization of the Andover Camp Fire Girls is underway, so that programs can begin Oct. 1.

New members in grades three through six are being assigned wherever there are openings. Mothers of second grade girls attended a meeting Sept. 24 or are planning to attend one today at 1 at the home of Mrs. Gordon Lauder, leader-sponsor chairman, at 46 Enmore st. Second-grade Bluebirds will be assigned to groups following these two meetings.

At 9:30 a.m., Oct. 1, there will be a coffee hour and meeting at Mrs. Lauder's home for the entire leader-sponsor group, at which plans will be made for the coming year. Both leaders and sponsors are requested to attend this first meeting of the year.

Former leaders have also been requested to return materials before that date, so that new leaders may use them. All leaders have also been asked to have a complete roster of names, addresses and telephone numbers of girls in their groups, plus similar information about all assistant leaders and sponsors.

Mrs. Doris MacCallum of the Greater Boston District will be present at the meeting.

Secretary of the Leader-Sponsor Group here is Mrs. Martin Burns, while Mrs. James Turner is treasurer and hospitality chairman.

SPECIAL EXHIBIT AT ART GALLERY

(Continued from Page One)

social circles.

"Decoupage", taking its name from the Court of France where it was especially fashionable, consists of delicately cut patterns of paper, usually snipped from intricate engravings of the period, applied to the furniture surface and lacquered with as many as a dozen carefully rubbed coats. The final product is craftsmanlike and elegant.

Among interesting examples in the Addison Gallery display are a marqueterie box of tortoise-shell gold and ebony inlay, decorated with miniature 18th Century designs by Mrs. Charles Arnold of Andover; a pair of "primitive" cloth pictures on paper, copied from Museum pieces by Mrs. Albert Burrage of Ipswich; a shadow-box relief representing an Edwardian bridal scene wherein the costumes are of delicate tissue-thin crepe paper by Mrs. Harry Davis of Worcester; a "vanity" table with gold leaf hand-carving decorated with 18th Century motifs by Mrs. Stephen French of So. Swansea; a potpourri jar decorated, after the Sevres manner, with pink, white and black lacquer medallians garlanded with roses and "Boucher" angels by Mrs. William Gillespie of Hamilton; an octagonal sewing-box by Mrs. Austin Smith of Peabody; and a score of objects ranging from a drawing room conversation piece "poodle house" to a lamp decorated with ferns, hummingbirds and morning-glories on a mother-of-pearl background by the Mannings themselves.

The exhibition will continue until Oct. 27 and is open to all interested persons free of charge, weekdays from 9 to 5 and Sundays from 2:30 to 5 p.m.

LEAVES FOR CAL.

Mrs. Delano St. Peter of Chandler rd. left last Thursday by plane for San Francisco, Cal., where she will join her husband, Specialist 3/C Delano St. Peter, who is stationed there. Her co-workers at the Milford Manufacturing Co. presented her with a purse. The couple expect to return to Andover in the spring when Mr. Delano will complete his service.

P.T.A. MEETING AT BRADLEE SCHOOL

The first fall meeting of the Ballardvale Parent Teacher Association will be held next Thursday evening at 8 in the Bradlee School.

JUNIOR CHOIR REHEARSAL

The first rehearsal of the Junior Choir of the Ballard Vale United Church will be held at the home of the choir director, Mrs. Frank Orlando on Dale st. Friday afternoon after school.

FLAGSTONE
Assorted Colors
Tel. MU 6-6149
M. O'MAHONEY Co.

FIRST AMERICAN PERFORMANCE
BEFORE BROADWAY OPENING!
EMLYN WILLIAMS
IN AN ENTERTAINMENT FROM STORIES OF
DYLAN THOMAS
"A BOY GROWING UP"
FRI. EVE. Oct. 4th at 8:15
GEORGE WASHINGTON HALL, ANDOVER
FIRST EVENT IN
ANDOVER CELEBRITY SERIES WHICH INCLUDES:
MARAIS and MIRANDA, Renowned Folk-Song Interpreters. IVA KITCHELL'S "Theaterbill of Satiric Dance".
TICKETS NOW at Series Discount
6.60, 5.50, 4.40 FOR ALL 3 EVENTS
BOX OFFICE, PHILLIPS ACADEMY, ANDOVER

NOW AT
NEW
LOCATION!

THE ACADEMY GARAGE
SERVING ANDOVER MOTORISTS FOR OVER 20 YEARS
LUPINE ROAD — Just Below Railroad Station — TEL. 389
▪ *FREE PICK-UP AND DELIVERY OF YOUR CAR* ▪

THEODORE O. DEMERS
Proprietor

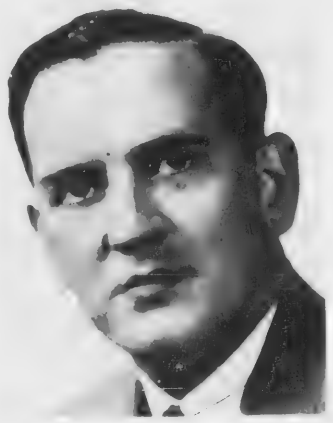
ROLAND A. DEMERS
Proprietor

24-HOUR
WRECKER
SERVICE

GENERAL
REPAIRING
ALL MAKES OF CARS

IT'S FALL STATE, INSPECTION TIME - OCTOBER 1st Thru 31st
GET YOUR STICKER EARLY - OFFICIAL STATION No. 10046
OPEN 7 A.M. to 7 P.M. — MONDAY THRU SATURDAY

Officers. Mr. Noss will speak to the Sorority members. Just a reminder to call Mrs. Austin Thomas for your reservation for Annual Harvest Supper, Oct. 9 at 6:30. A home cooked turkey dinner. Mrs. Frank S. Crawford and Mrs. Robert H. Hatton are co-chairman of the supper.

Free Church

REV. HORACE SELDON, Pastor

FRIDAY: 3:15 p.m. Church Scout Award Class meets. 7 p.m. Boy Scout Troop No. 72 meets.

SUNDAY: 9 a.m. Church School classes for grades four through High School. 10 a.m. Church School classes for pre-school through grade one; Nursery for children under three years old during church. 10 a.m. Morning Worship Service under leadership of the Rev. Horace Seldon and Gary Smothers, Student Minister. Mr. Seldon will preach on "Alcohol and Christian Conscience". Donald L. Amy, Organist, will play "Chorale; Our Father Who Art in Heaven" by Bohn, and "Andante in A" by Battisill, as the Prelude. The Senior Choir will sing, "Come With Us" by Aulbach; the Youth Choir will sing "Jerusalem" by Parry and the Junior Choir will sing, "If Would We Live As Angels Do". The Postlude by Mr. Amy will be "Laus Dee" by Dubois. 6:30 p.m. Junior High Fellowship meets to see filmstrip, "Junior High Friendships" 6:30 p.m. Senior High Pilgrim Fellowship meets for panel discussion, "Watch the Ene Zone", under leadership of Miss Evelyn Parker.

MONDAY: 8 p.m. Every Member Canvass Committee meets.

TUESDAY: 2 p.m. Hospital Sewing Group meets as guests of the church and the Women's Union. 7:30 p.m. Religious Education Committee meets at the church.

WEDNESDAY: 7 p.m. Explorer's Troop No. 72 meets. 7:45 p.m. Women's Union meeting. "Let's Go Abroad" will be the subject of the meeting, with illustrated talks by Miss Mary Angus, Miss Bessie Coutts, and Miss Priscilla Reynolds.

THURSDAY: 10 a.m. Sewing Circle. 2:10 p.m. Group No. 1 Youth Choir rehearses. 3:10 p.m. Junior Choir rehearses. 6:15 p.m. Group No. 2 of Youth Choir rehearses. 7:30 p.m. Senior Choir rehearses. 7:30 p.m. Church School Teachers meeting.

Christian Science Society

SUNDAY: 9:30 a.m. Sunday School. 11 a.m. Church service. Subject lesson sermon: "Reality". Reading room, 96 Main st. open 12:30 to 4 p.m., Monday through Friday, except holidays.

WEDNESDAY: Testimonial meetings 8 p.m.

The North Parish Church

FRIDAY: [illegible] p.m. [illegible] social.

SUNDAY: 11 a.m. Morning Service of Worship. Mr. [illegible] will preach. The Choir will sing an anthem. 11 a.m. Church School.

(Continued on Page [illegible])

SHAWSHEEN
FROZEN FOOD
CENTER INC.
Have Your Game
Processed By
Skilled Persons
Ask Us.
16 TANTALLON ROAD
ANDOVER 2324

BROWNIE TROOP WILL MEET

The first fall meeting of Brownie Troop 59 will be held next Wednesday afternoon at 2 o'clock in the scout room.

STERLING SILVER

Every pattern made in America at

JOHN H.

GRECOE

Jeweler — Optician

46 MAIN ST. PHONE 830.

LEGAL NOTICES

WARRANT

Commonwealth of Massachusetts

ESSEX SS.

To either of the Constables of the Town of Andover, Greeting:

In the name of the Commonwealth you are hereby required to notify and warn the inhabitants of said town who are qualified to vote in Town Affairs to meet and assemble at the Memorial Auditorium, Bartlet Street, in said Andover on

MONDAY THE SEVENTH DAY OF OCTOBER, 1957

at 8:00 o'clock P.M., to act upon the following articles:

ARTICLE 1. To see if the Town will vote to raise and appropriate from taxation and/or available funds and/or by bond issue the sum of $280,000.00, $28,000.00 of which is to be raised by taxation and/or transferred from available funds, the balance to be provided for by a fifteen or ten year bond issue and authorize the Board of Public Works to construct additional sources of water supply and connect such sources to the existing water systems including wells at the Ballardvale site and the Abbott site, approximately 6200 feet of force main and all necessary buildings, piping, equipment and appurtenances and authorize the Board of Public Works to acquire the necessary land and easements for this purpose by purchase, by gift or by seizure by right of eminent domain as may be necessary. No work to be started until approved by the Board of Selectmen the Finance Committee and the Board of Public Works.

ARTICLE 2. To see if the Town will vote to adopt a by-law under the provisions of Section 21 of Chapter 40 of the General Laws as amended by Chapter 98 of the Acts of 1949, as amended, for the purpose of regulating the removal of soil loam, sand and gravel from land not in public use in any part of the Town; or act in any other manner in relation thereto.

BY-LAW. SECT. 1. Anything in any other by-law of this Town to the contrary notwithstanding, no person shall remove for purpose of sale any soil, loam, sand or gravel from any land not in public use in any part of the Town without first obtaining a written permit therefor from the Board of Selectmen after a public hearing at which all interested persons shall be given an opportunity to be heard. At least twenty days' notice of the time and place of such hearing shall, at the expense of the applicant for a permit, be published in a newspaper of general circulation in the Town.

Sect. 2. Before granting any such permit the Board of Selectmen shall give due consideration to the location of the place from which it is proposed to remove soil, loam, sand or gravel, to the general character of the neighborhood surrounding such location and to the effect of the proposed removal on such neighborhood, to the amount of noise, dust and vibration likely to result from the proposed removal to the extent, depth and contour of the location and surrounding neighborhood from which such removal is proposed, to the general safety of the public on the public ways giving access to and in the immediate vicinity of such location and to the use to which such location has been put prior to the application for a permit. No permit granted by the Board of Selectmen shall be valid for a period in excess of three years from its date of issue.

Sect. 3. As a part of and as set forth in any such permit the Board of Selectmen may impose such reasonable restrictions and conditions on the exercise of the permit as they deem to be in the public interest, including but not limited to the following: (a) the duration of time during which the permit may be exercised; (b) the extent, depth and contour of the area of removal; (c) the grade of the slope of the banks of the area of removal; (d) the proximity of such removal to any public way; (e) the hours of the day during which such removal may be permitted; (f) the hours of the day during which vehicles may be loaded with soil, loam, sand and gravel and the hours of the day during which such loaded vehicles may be permitted to leave such location; (g) the use of covers over the soil, loam sand or gravel loaded in vehicles for removal from the area; (h) the shoring and reinforcement of the banks of any excavation; and (i) the replacement of top soil and the replanting of the area of removal and screening the same from public view.

Sect. 4. This by-law shall not apply to the removal of soil, loam, sand or gravel incidental to and reasonably required in connection with the construction on the premises of any building for which a permit has been issued by the inspector of buildings.

ARTICLE 3. To see if the Town will vote to repeal Section X, Article 2, of the Zoning By-Law, relative to removal of earth etc. (Subject to approval of Article 2 by Attorney General)

ARTICLE 4. To see if the Town will vote to accept as a public way and name Oriole Drive as approved by the Board of Survey and laid out by the Board of Selectmen as shown on the plan made by Andover Engineers Inc. dated October 1956, both plan and description being on file at the Town Clerk's office, on petition of Fred W. Doyle and others.

ARTICLE 5. To see if the Town will vote to accept as public ways and name Strawberry Hill Road and Rennie Drive as approved by the Board of Survey and laid out by the Board of Selectmen as shown on the plan made by Clinton F. Goodwin, Engineer of Haverhill, dated September 26, 1956, both plan and description being on file at the Town Clerk's office, on petition of Fred W. Doyle and others.

ARTICLE 6. To see if the Town will authorize the Board of Public Works to acquire the necessary easements and land by gift, by purchase, or by seizure, by right of eminent domain, for the widening and relocating of Shawsheen Road, and [illegible] the sum of one th[illegible] dollars therefor, u[illegible] Board of Public Works.

ARTICLE 7. To transact any other business that may legally come before the meeting:

And you are directed to serve this warrant by posting attested copies and publication thereof, seven days at least before the time and place of said meeting as directed by the By-Laws of the Town.

Hereof fail not, and make return of this warrant with your doings thereon, at the time and place of said meeting.

Given under our hands this twenty-third day of September, A.D. 1957

SIDNEY P. WHITE
STAFFORD A. LINDSAY
WILLIAM V. EMMONS
Selectmen of Andover

A true copy
ATTEST:
GEORGE N. SI[illegible]
Andover, Septe[illegible]

Commonwealth of Massachusetts

PROBATE

ESSEX, ss.

To all perso[illegible] estate of ANNIE [illegible] North Andover [illegible] ceased and [illegible] GENERAL [illegible]

A petition [illegible] said Court, [illegible] instrument purporting [illegible] will of said [illegible] GREELEY of [illegible] of Essex, praying [illegible] executrix thereof [illegible] surety on her bond.

If you desire [illegible] or your attorney [illegible] appearance in said [illegible] before ten o'clock [illegible] the fourteenth day [illegible] the return day [illegible] witness, [illegible] Quire, First Judge [illegible] nineteenth day of [illegible]

NOTICE OF CERTAIN UNCLAIMED PROPERTY HELD BY THE MERRIMACK VALLEY NATIONAL BANK, HAVERHILL

Pursuant to G.L. Chap. 200A notice is given that this bank is holding ten accounts of less than [illegible] totaling $28.59, [illegible] safekeeping [illegible] $25.00, to be turned [illegible] missioner of Corporations [illegible] on or before [illegible] thereupon the [illegible] cease to be liable [illegible] these accounts [illegible] Bank.

Commonwealth of Massachusetts

PROBATE

ESSEX, ss.

To all persons [illegible] estate of RAL[illegible] late of Andover in [illegible] ceased.

A petition has [illegible] said Court, [illegible] instrument purporting [illegible] will of said deceased [illegible] F. CONWAY of Andover [illegible] of Essex, praying [illegible] pointed executrix [illegible] giving a surety [illegible]

If you desire [illegible] or your attorney [illegible] appearance in said [illegible] before ten o'clock [illegible] the fourteenth day [illegible] the return day [illegible] Witness, [illegible] Quire, First Judge [illegible] nineteenth day [illegible]

LUSTRE

Your Cleaner Is Your Clothes' Best Friend

PARKING AT OUR PLANT IS FREE AND SO EASY

SAME DAY SERVICE IF REQUESTED

Sizing service on cottons if requested.

DAILY ANDOVER ROUTE SERVICE AT NO EXTRA CHARGE

LUSTRE CLEANSERS INC.

TEL. MU 5-5842

PLANT: 220 ANDOVER ST. SO. LAWRENCE

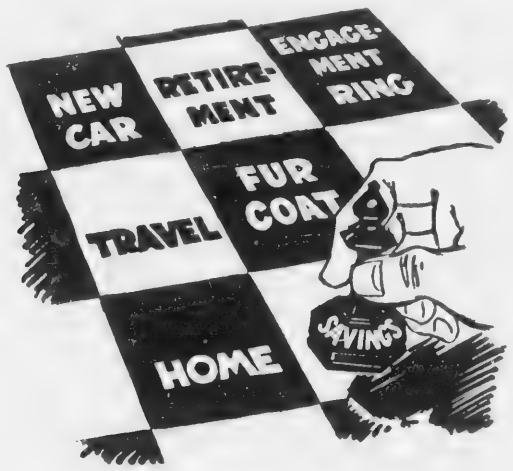

systematic saving

makes the move right...

Figure the cost. Determine how much you can save each pay day . . . how long it will take to reach your goal.

Our Systematic Savings plan is intended for the person who wants to save a large sum over a long period. It requires regular monthly payments of an amount you specify . . . from one dollar up.

Systematic Savings accounts earn generous dividends . . . currently 3½% a year paid quarterly.

Come in for further facts on the savings plan that helps you get the big things.

CURRENT DIVIDEND
Paid Systematic Savers
per 3 1/2% annum

Lawrence COOPERATIVE BANK

21 LAWRENCE ST. Lawrence

For the convenience of our patrons, payments may be made in Andover at the Merrimack Valley National Bank.

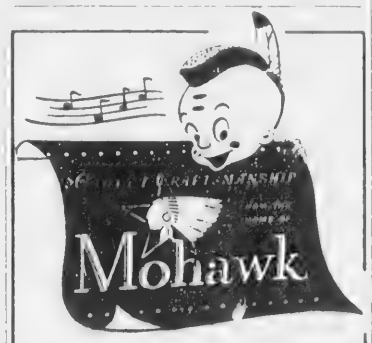

Wonderful
Marvelous
Exciting
Beautiful

WALL -TO- WALL

INSTALLATIONS!
Call –

Elliott's

CARPET CONSULTANT

Best selection
Shop at home service
36 Months To Pay

CALL MU 3-8751

Elliott's

nous for floor fashions"

236 Essex St. Lawrence

Just a nice ride (14 miles) to the "hallmark of delightful dining"

ALLENHURST

now celebrating 4th annual STEAK FESTIVAL

open all day . . . every day

Route 114 DANVERS

ARE YOU DISSATISFIED WITH YOUR TELEVISION RADIO OR PHONOGRAPH?

Then... let us repair it!

OUR 30 YEARS OF KNOW-HOW IS YOUR ANSWER TO THE QUALITY, MONEY-SAVING SERVICE YOU HAVE ALWAYS WANTED.

COMMUNITY

RADIO TV PHONO SERVICE

17 Newbury St., Near Essex MU 2-3040

removal on
amount of
likely to
removal to
tour of the
ighborhood
d proposed,
e public on
cess to and
such locu-
ch such lo-
the appli-
rmit granted
shall be va-
s of three
and as set
e Board of
uch reason-
tions on the
they deem
t, including
llowing: (a)
g which the
(b) the ex-
the area of
the slope of
of removal;
removal to
urs of the
val may be
of the may
be based
gravel and
which such
permitted to
the use of
the same or
for removal
ting and re-
f any exca-
ent of to;
the area of
same from

shall not
soil loam,
d to and
ection with
premises or
permit has
spector of

the Town
Article
relative to
subject to
Attorney

of the Town
public way
approved by
laid out by
as shown on
er Engineers
, both plan
file at the
petition of

f the Town
public ways
Road and
ed by the
out by the
town on the
Goodwin,
September
description
wn Clerk's
d W. Doyle

f the Town
of Public
essary ease-
y purchase,
of eminent
d relocating

ride
o the
of
ning"

RST
ating
al
IVAL
day
ANVERS

of Shawsheen Road, [illegible] the sum of one thousand [illegible] dollars therefor, upon [illegible] the Board of Public Works.

ARTICLE 7. To transact any other business that may legally come before the meeting:

And you are directed to serve this warrant by posting attested copies and publication thereof, seven days at least before the time and place of said meeting as directed by the By-Laws of the Town.

Hereof fail not, and make return of this warrant with your doings thereon, at the time and place of said meeting.

Given under our hands this twenty-third day of September [illegible]

SIDNEY [illegible] WHITE
STAFFORD A. [illegible]
WILLIAM [illegible]
Selectmen of Andover

A true copy
ATTEST:
GEORGE N. SI[illegible]
Andover, September [illegible]

Commonwealth of Massachusetts
PROBATE [illegible]

[illegible]

To all persons interested in the estate of ATTIE [illegible] late of North Andover in said County, deceased, and to [illegible] of said [illegible]

A petition has been presented to said Court, for probate of an instrument purporting to be the last will of said [illegible] of Andover [illegible] of Essex, praying that [illegible] executrix thereof without [illegible] surety on her bond.

If you desire to object thereto you or your attorney should file a written appearance in said Court at Lawrence [illegible] the fourteenth [illegible] the return day [illegible]

Attest, [illegible] Esquire, First Judge of said Court, this nineteenth day of September 1957.

[illegible]

NOTICE OF CERTAIN UNCLAIMED PROPERTY HELD BY THE MERRIMACK VALLEY NATIONAL BANK, HAVERHILL

Pursuant to G.L. Chapter [illegible] notice is given that this bank has [illegible] accounts of less than [illegible] totaling $28.59, and [illegible] safekeeping valued at [illegible] $25.00, to be turned over to the Commissioner of Corporations [illegible] on or before November [illegible] thereupon the holder thereof will cease to be liable therefor. A list of these accounts is available at the Bank.

Commonwealth of Massachusetts
PROBATE [illegible]

[illegible]

To all persons interested in the estate of RALPH LEW[illegible] late of Andover in said County, deceased.

A petition has been presented to said Court, for probate of an instrument purporting to be the last will of said deceased [illegible] E. CONWAY of Andover [illegible] of Essex, praying that [illegible] be appointed executrix thereof without giving a surety on her bond.

If you desire to object thereto you or your attorney should file a written appearance in said Court at Lawrence [illegible] the fourteenth day [illegible] the return day [illegible]

Witness, JOHN V. FIELAN[illegible] Esquire, First Judge of said Court, this nineteenth day of September 1957.

JOHN J. COSTELLO, Register.

ARE YOU DISSATISFIED WITH YOUR TELEVISION RADIO OR PHONOGRAPH?
Then... let us repair it!
OUR 30 YEARS OF KNOW-HOW IS YOUR ANSWER TO THE QUALITY, MONEY-SAVING SERVICE YOU HAVE ALWAYS WANTED.
COMMUNITY
RADIO TV PHONO SERVICE
17 Newbury St. Near Essex MU 2-5040

FIRST NATIONAL STORES
QUALITY MEATS
OPEN EVERY WED. - THURS. - FRI. NIGHTS TIL 9
SPACIOUS FREE PARKING • FREE CHECK CASHING SERVICE

CHICKENS
FRYERS OR BROILERS
1½ to 2¾ lb. Average
Plump, Tender, Meaty
READY TO COOK
lb. 35¢

First National's Mild, Lean, Sugar-Cured
COOKED HAMS
SHANK SECTION
lb. 47¢

HAMBURG
FRESHLY GROUND
Lean Beef
3 1 lb. Pkgs. $1.00
lb. 39¢

JUNCTION OF ROUTE 114 & SO. UNION ST.
IN SOUTH LAWRENCE

PERSONAL

Miss Joan Arnold of Shawsheen rd. has resumed her studies at the Boston Conservatory of Music.

"Thing's Different"

Serving You . . . .

High Fashion in medium and better price –

COATS
SUITS
DRESSES
SPORTSWEAR
ACCESSORIES

In Andover . . .

Michael Jay's

EASY SHOPPING
NO PARKING PROBLEMS

Held Birthday Party For Miss Haggerty

A brithday party was held at the home of Mr. and Mrs. Franklyn Haggerty of Andover st. in honor of their daughter Jerilyn's 10th birthday. She had her school mates as guests. She received many gifts. Refreshments were served by Mrs. Haggerty and Mrs. J. B. Mundy.

Guests included Lois Nolin, Janet Letters, Lola Buschmann, Carol Dustin, Lorraine and Sharon Dunn, Elaine Demers, Marion Fitts, Ronnie Kacgynski, Henry Wrigley, Edward Smeltzer, Richard MacCausland, John Smeltzer, Stephen Hall, Allan Perry, Calvin Deyermond, Robert Walent, Joan, Jerilyn and Nancy Haggerty, Mrs. J. B. Mundy and Mr. and Mrs. Franklyn Haggerty.

Subscribe to the TOWNSMAN

REDUCE
Enroll Slendroller Class
at
SLENDRO
SLENDERIZING SALON
351 ESSEX ST. LAWRENCE
TEL. MU 3-2832

SOLICITORS FOR UNITED FUND – These men, with others not photographed, will solicit for the Commercial unit of the Andover division's United Fund drive. Kneeling are Samuel Osgood, Robert W. Phinney and Lyman Appleton. Standing are Edwin G. Otto, Harold A. Rutter Jr., chairman; Douglas N. Howe, Charles A. Hill Jr., Donald D. Dunn and Stanley Swanton.

Leonel

Gurry Named Milk Inspector

Harold A. Gurry, 75 Chestnut st. has been appointed milk inspector for the town by the Board of Health.

His experience has included working as an auditor and inspector for the Federal Milk Market Administrator for 15 years in the Merrimack Valley marketing area which is comprised of Lowell Lawrence, Haverhill, Andover and 11 other surrounding towns and in Manchester, N. H. Working for this division entailed auditing the records and inspecting the plants of milk handlers. This work also brought Mr. Gurry into close contact with dairy farmers in the above areas and outlying districts.

Mr. Gurry is a graduate of Lawrence High School, Cannon's Commercial College, a graduate of the Dairying course at Essex County Agricultural School and he has taken accounting and auditing courses at Boston University Evening School. He is licensed by the State of Massachusetts as a qualified milk tester.

Mr. Gurry is married to the former Rita Murphy of Lowell and they have two children, Patricia, who works for AVCO and Harold William, who is in the United States Army stationed at Fort Dix, N.J. He is a member of numerous organizations in the town and he will begin his duties Oct. 1.

He succeeds Manuel Raposa, former sanitary engineer for the Board of Health, who served also as milk inspector.

RALLY DAY PROGRAM SUNDAY

Rally Day will be held next Sunday morning at the regular 10:30 service in the West Church. There will be a special program.

LEGAL

Commonwealth of Massachusetts
PROBATE COURT
No. 2555

ESSEX, ss.

To all persons interested in a petition for adoption of (a child) FEARborn under the name of (a child) BAILE of Andover in said County.

A petition has been presented to said Court by [illegible] HAZEL H. MOSHER his wife of Andover in said County of Essex praying for leave to adopt [illegible] FEARCE a child of AUDREY CHAUSE formerly AUDREY FEAR otherwise known as PETTY FAIR of Boston (Roxbury District) in County of Suffolk, [illegible] WILLIAM FEARCE of unknown residence and that the name [illegible] be changed to JONATHAN [illegible] MOSHER.

If you desire to object thereto you or your attorney should file a written appearance in said Court at Salem before ten o'clock in the forenoon on the SEVENTH day [illegible] [illegible]

JOHN L. COGHLAN, Register

Plant Now. . .

Insure a beautiful Spring in your yard –

GENUINE IMPORTED HOLLAND

BULBS

Beautiful Varieties Of

• DAFFODILS • HYACINTHS
CROCUS & TULIPS

All vigorous, healthy bulbs and sold in any quantity. We'll gladly mix varieties if you prefer.

HILL'S

45 MAIN ST. TEL. 102-1727

PAINT QUICKER...
BETTER . . . EASIER
WITH

BPS Painteroll

Easy to Use! Easy to Clean!

ONLY $3.39 COMPLETE WITH TRAY

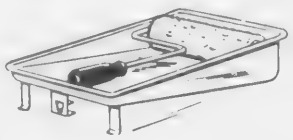

Painting is a pleasure with the new easy-to-use, easy to clean Painteroll! Quality-made with handy slip-on cover, it handles like a dream. Buy your Painteroll today!

HILL'S

45 MAIN STREET – TELS. 102 – 1727

Biggest help you can give a student

THE FAMOUS
SMITH-CORONA
Skyriter

only $74.50 Plus Fed. Excise Tax

So light, it can shuttle back and forth between home and school. So marvelously made, it can do almost everything you'd expect to do on a full-size office typewriter.

pay as little as $1.50 per week

Howard Galley's Typewriter Shop
135 Essex Street
Lawrence, Mass.
Tel. MU 6-4702

Antiques Restored
Furniture repaired and Refinished in Antique or Modern Finishes
Free Estimates
John S. Gail
Tel. MU 3-6702

Exclusive With F. J. Leone Co:

THE NEW
ENGLANDER INNERSPRING MATTRESS
With D-A-C-R-O-N

Sold elsewhere for as high as 69.95. Now at F. J. Leone's **39.95**

ENGLANDER – The Finest Name In Sleep . . .

F. J. Leone Co.
HOME FURNISHINGS
430 ESSEX STREET LAWRENCE

with others not photographed, will solicit United Fund drive. Kneeling are Samuel ding are Edwin G. Otto, Harold A. Rutter Donald D. Dunn and Stanley Swanton.

Leone)

ars in the eting area f Lowell ndover and wns and in ng for this ng the re- plants of work also close con- rs in the g districts. te of Law- ion's Com- raduate of at Essex ool and he d auditing University s licensed husetts as

to the for- Lowell and , Patricia, and Harold the United t Fort Dix, f numerous wn and he t. 1. el Raposa, er for the served also

RALLY DAY PROGRAM SUNDAY

Rally Day will be held next Sunday morning at the regular 10:30 service in the West Church. There will be a special program.

LEGAL

Commonwealth of Massachusetts

PROBATE COURT

No. 2555

ESSEX, ss.

To all persons interested in a petition [illegible]

of Andover in said County.

A petition has been presented to said Court by WILLIAM MOSHER [illegible] HAZEL H. MOSHER his wife of [illegible] Andover in said County of Essex [illegible]

FRANCIS, a child of [illegible]

[illegible]

of Boston (Roxbury District) in the County of Suffolk, then [illegible] WILLIAM FRANCIS of unknown residence and that the name [illegible] MOSHER.

If you desire to object thereto or your attorney should file a written appearance in said Court at [illegible] before ten o'clock in the forenoon on the SEVENTH day of OCTOBER, 1957, the return day of this citation.

[illegible]

tored
inished in
nishes
il
2

Leone Co:
THE NEW
DER INNERSPRING MATTRESS
ith D-A-C-R-O-N
e for as high at F. J. Leone's 39.95
R – The Finest Name In Sleep . . .
Leone Co.
HOME FURNISHINGS
T LAWRENCE

At The Churches.

(Continued from Page Four)

embers meet with the church for the opening service and will then rejourn to the vestry for their own program.

MONDAY: 3 p.m. Girl Scout Troop 64. 7:30 p.m. Executive Board – Women's Alliance.

TUESDAY: 7:30 p.m. Education Committee meeting.

WEDNESDAY: 1 to 10 p.m. Antique Fair and Sale.

THURSDAY: 1 to 10 p.m. Antique Fair and Sale.

Christ Church

REV. JOHN S. MOSES, Rector

SUNDAY: 8 a.m. Holy Communion. 9:15 a.m. Sunday School (Upper School) 11 a.m. Morning Service and Sermon. 11 a.m. Sunday School (Lower School) and Nursery Class.

MONDAY: 3:30 p.m. Junior Choir rehearsal.

WEDNESDAY: 2:30 p.m. Womens meeting for Church Fair.

THURSDAY: 1:15 p.m. Weekday Religious Education. 6:30 p.m. Choir rehearsal.

Ballard Vale United Church

REV. RALPH A. ROSENBLAD, Pastor

SUNDAY: 7 p.m. "Over-the Top" Banquet in the Community Room.

SUNDAY: 9:30 a.m. Sunday School. 10:30 a.m. Memorial Times (recorded) from the church tower. 11 a.m. Morning Worship. The greeters will be Mr. and Mrs. Elwyn Russell. Sermon: "Believe and Belong" 5:30 p.m. Junior High Youth Fellowship. William Butler will lead the worship. George Bently and Donald Crouck will have recreation. Karen Grant and Sandra Webb will serve refreshments. 7 p.m. Senior High Youth fellowship. Lorna Marruzzi will lead the worship. Marjorie Hunt will have charge of recreation. Linda Mitchell, Ruth Perry and Janet Sherry will serve refreshments.

WEDNESDAY: 4:15 p.m. Cherub Choir rehearsal. 7:30 p.m. Senior Choir rehearsal.

Cochran Chapel

REV. A GRAHAM BALDWIN, Minister

SUNDAY: 11 a.m. Service of Worship. Speaker, The Rev. A. Graham Baldwin, School Minister at Phillips Academy.

AT FESSENDEN SCHOOL

One Andover boy is enrolled at the Fessenden School, West Newton, which opened last week with 205 boys reporting from 21 states, the District of Columbia, Hawaii, Bermuda, Belgium, Colombia, Cuba, the Dominican Republic and Honduras.

Attending from Andover is William Mackintosh, son of Mr. and Mrs. William Mackintosh, 57 Salem st.

Home Nursing Course Planned

Plans for the organization of the Red Cross Home Nursing Course: "Care of the Sick and Injured", have been made by the Home Nursing Committee of the Andover Chapter of the American Red Cross. The Committee members are Mrs. Douglas Crockett, chairman; Mrs. Walter S. Downs Jr., vice chairman; Mrs. Harold Goddard Jr., secretary; Mrs. Theodore Burtt, Mrs. Edward Saliba, Mrs. William Corey and Miss Agnes Gallagher.

The new course will begin Oct. 8 and will consist of seven weekly instruction periods from 8-10 p.m. at Red Cross Headquarters on Punchard ave. The instructor for the course will be Mrs. Clara Clark. This instruction is especially important this year because of the threat of Asiatic Flu. A supplement on Asian Flu, its symptoms and treatment has been received by the Chapter and will be included in the course of instruction. Anyone interested in the course may call the chapter headquarters.

FLOWERS GIVEN AS MEMORIAL

The lovely flowers on the altar of the West Church last Sunday were the gift of Dr. and Mrs. George West in memory of Mrs. West's mother.

LEGAL

TOWN OF ANDOVER

September 26, 19[illegible]

The Andover School Committee requests bids for furnishing one school bus for the transportation of [illegible]

Bids are to be returned to the School Department Office, Central Elementary School, [illegible] before 4:00 p.m. Wednesday, October 2, 1957.

Specifications may be obtained at the above office.

The School Committee reserves the right to reject any or all bids.

EDWARD I. [illegible]
Superintendent of Schools

AN UNDIVIDED RESPONSIBILITY
We SELL INSTALL SERVICE GUARANTEE
MEMBER NATIONAL ASSOCIATION OF MASTER PLUMBERS
BUCHAN and McNALLY
PLUMBING & HEATING CO.
211 NO. MAIN STREET
TEL. AND. 121

We serve strictly fresh eggs!

The finest food
And service too,
We courteously
Provide for you.

TAKE OUT SERVICE

Woody's Grill
HIWAYS 133 & 125
NORTH ANDOVER

TICKETS AVAILABLE FOR DANCE

Tickets are still available for the Autumn Dance, sponsored by St. Augustine's School Guild, which will be held Friday, Sept. 27, in the Hill View Country Club, No. Reading. Mrs. Marion Demers, chairman, reports a brisk advance sale for the first social event of the season. Members, guests and the general public are invited.

Want To Cut The Cost Of Living?

ENROLL NOW IN THE

CO-OP COOKING CLASS

Learn To:

(1) Recognize the various cuts of meat.
(2) Use economical cuts to advantage.
(3) Vary your menus.
(4) Understand Food Values.

CLASSES TO BE HELD AT:

Andover Junior High School

October 7, 14, 21, 28

7:30 TO 9:00 P. M.

CONDUCTED IN COOPERATION WITH THE EXTENSION SERVICE, ESSEX COUNTY AGRICULTURAL SCHOOL

$1.00 For The Series
(Size of Class Limited)
TICKETS ON SALE NOW

The Andover Consumers
CO-OP

68 MAIN STREET TEL. 516

In Our Opinion...

Voters Flunked Responsibility

Nearly 9000 voters miserably flunked their test in good citizenship last week, when they failed to attend the special town meeting.

When only 285 voters are interesting enough in this town's water supply to attend an emergency meeting, it becomes apparent that the best tradition of New England town meeting has died. It is obvious, as it was last March when a relative handful turned out for the annual town meeting, that the traditional right of every voter to express an opinion at town meeting is no longer an important factor – the voters seem to want someone to do the job for them now, however bad that may be.

Taxpayers Association President Henry Wolfson believes the lack of a quorum was a vote of no confidence in the Board of Public Works. And quite possibly many voters feel little confidence in that Board. But they should have attended the meeting anyway, if only to make known their hostility to the Board's policies.

We doubt that there could be any organized group that spread the word "don't attend the meeting" – rather we must believe that most voters just don't care what happens in their town. Many were upset this summer, when their grass and shrubs were dying – but even that isn't enough to bring them to a meeting to discuss a solution to the problem. Some voters, perhaps, don't believe the problem is as great as made out by the BPW – but even then, they should attend the session because, under our system of government, it is every voter's responsibility to take part in managing the town's affairs.

There has been a decision made to call another town meeting Oct. 7. And then the voters will have a chance to re-take their examination in good citizenship.

Are you going to flunk again?

Down the Years with The Townsman

50 Years Ago – September, 1907

Miss Audrey Pike of Chestnut st. entertained a number of her young friends at her home Saturday afternoon. Games and other amusements were indulged in during the early afternoon. Among those present were Miss Helen Pickles, Miss Shepherd and Miss Gwendolyn Worth of Lawrence; Misses Mildred Jenkins, Lucy Cheever, Helen Higgins, Marjorie Morrill, Gladys Higgins, Anna Holt, Marion Barnard, Helen Holt, Ernestine Pitman and Charlotte Holt; Messrs. Roy Rhodes, Kenneth Foster, William Sellars, William Higgins, Foster Barnard, Loring Higgins, Shirley Barnard, Lyman Cheever and Stanwood Morrill.

William Haddon of this town played with Petritt's team Wednesday at Longwood in the annual cricket game for the benefit of "Ike" Chambers, popular professional of Longwood cricket grounds.

At a meeting of the Registrars of Voters held last Friday evening, the following names were added to the voting list: J. Avery Gould, John E. Lawrence, Roy W. Lindsay, William E. Lombard and Arthur Salen.

25 Years Ago – September, 1932

Mrs. Edward Vannett was pleasantly surprised Saturday evening when a group of friends gathered at her home, 70 Maple ave., to tender her a birthday party.

Mrs. A. Buel Trowbridge represented the Andover League of Women Voters at the meeting of the General Committee on the School of Politics on the issues of the election in Boston, Wednesday.

Miss Christine Burns, a student nurse at Peter Bent Brigham Hospital of Boston, spent the weekend at the home of her parents, Mr. and Mrs. David Burns of Chester st.

A delicious turkey supper was served to members of the Thimble Club on Thursday at the home of Mrs. Maxwell T. Lyons.

The Misses Pauline H. Burtt of Avon st. and Shirley Copeland of Wolcott ave. have entered the Katharine Gibbs School, Boston.

Russell M. Lawson, Edward H. Bradford, George Forsythe, Herbert E. Wormwood and Bradford L. Boynton have resumed their studies at the Lowell Textile Institute.

10 Years Ago – September, 1947

Miss Dorothy Foster of Fletcher st. left on Wednesday by plane from the Boston airport for Albuquerque, N. Mex., where she is enrolled in the University of New Mexico. Miss Foster is the daughter of Mr. and Mrs. Russell Foster of Fletcher st., and is a graduate of Punchard High School.

Miss Carol E. Davies of 40 Union st. has enrolled at the Fisher School in Boston, where she will take the two-year medical secretary course.

Mr. and Mrs. John Bredhead, Mrs. Adele Savage and Jane and Robert of High st., have returned from a vacation spent at Silver Bay, N. Y.

Miss Edith Flather, daughter of Mr. and Mrs. Frederick Flather Jr. of 45 Abbot st., is a member of the freshman class at Mount Holyoke College. Miss Flather graduated from Abbot Academy last June.

William G. Quigley, 502 So. Main st., was among the 158 persons recommended for admission to the bar by the State Board of Bar Examiners.

Miss Constance Dow of Beacon st. has commenced her studies at Colby Junior College, N. H., and Miss Frances Little of Shawsheen rd. left on Tuesday for the University of Michigan.

GOURMET "STEALS"

BY BETTY BLAISDELL

"Remember Johnny Appleseed
All ye who love the apple;
He served his kind by Word and Deed,
In God's grand greenwood chapel".

A true lover of apples was William Venable, who wrote this familiar little ode to Massachusetts' own John Chapman. He must also have known and loved the apple orchard as well, for "God's grand greenwood chapel" has a mixture of beauty and awesome glory which was very understandable to me as I tractor-cruised around some 85 acres of pure apple orchard last week.

The occasion was another enjoyable get-to-gether with the director and staff of the division of markets of the State Department of Agriculture; the food editors of Boston and many others in various related fields. All of us were guests of the much blue-ribboned Brooksby Farm, owned by Mr. and Mrs. Austin Smith in Peabody.

It was a treat just to see the very likable and amazing Louis A. Webster once again, who as market director, gets up earlier, moves faster, does more, writes, knows and talks more than most anybody else, regardless of county! He sat on an apple crate, too, along with the rest of us – atop an open wagon as the tractor pulled us high over the tree-filled acres, overlooking Beverly and Danvers.

Magnificent McIntosh, Courtlands and Gravensteins are the main crops being boxed right now and we saw literally hundreds of crates stacked in the great cold cellars of the farm. In another month, when Mr. Smith's prideful Baldwins are ready for picking, the crates will reach the ceilings, I was told.

A visit to the cider mill was on the agenda and brought us cool drinks of fresh, iced cider, and later the big treat of the day came as we were conducted through the lovely 1644 Smith homestead and out into the quiet old-fashioned garden for superb refreshments.

Mrs. Smith greeted us here and several other hosts and hostesses, who presided over a gourmet assortment of hors d'oeuvres and other snacks, all of which were prepared by Mrs. Smith herself. There was such an abundance of food that no one, on leaving, could have dreamed of eating dinner! My youngest son, Peter, out of school on a Wednesday afternoon, made the visit with me; declared he had had quite an apple-tite!

Before leaving, Mildred Carlson, Ruth Mugglesby and I got Mrs. Smith to tell us what went into this and that, particularly a sublime mushroom concoction, kept hot in a very hot casserole and which was spooned into miniature pastry shells. (The pastry shells were also baked by our hostess). Any good little hors d'oeuvre biscuit, such as the Gala cocktail flowers from Denmark, could be used instead, however. This is how she made the filling:

1½ lbs. mushrooms
½ cup sour cream
1 stick of butter
Dry sherry to taste
Salt and Pepper
Blanched, toasted almonds (ground)

Saute the mushrooms in butter, salt, pepper and add sherry. Remove from pan, add the sour cream. Now add ground almonds to the consistency you desire and reheat. The best feature of this cocktail dainty is that waiting around won't spoil it. It stays in a good medium firm state without "Juicing".

Tiny cream puffs filled with lobster meat were single bites of pure delight. In between trays of these, we made frequent trips to a table where we helped ourselves to slices from a delicious glazed ham roll, just the size of buttered French bread, all cut, spread and ready alongside. The thing to remember about this treat was the mustard, for Mrs. Smith, who knows how important good seasonings are to taste, offered a crock of imported French grey poupon Dijon mustard. If you think this isn't worth the trouble and extra cost to bring it to the table, you're not being fair to a good ham.

A layered liver loaf, several kinds of home-baked cookies, imported cheeses, iced drinks and steaming hot coffee in good china cups kept all of us on the terrace beyond five o'clock . . . and no one moved on for a tour of Essex County Agricultural School as Mr. Webster had suggested earlier might be nice to do.

BEST APPLE BUYS

Many orchards were hard hit by drought, hence have a large quantity of small apples. They are cheaper than the standard sizes and therefore a good buy for dessert apples, for cooking and for children, where they do not have to be peeled. Gravensteins and Courtlands are usually cheaper than McIntosh because they are less well known (unfortunately). Courtlands are an excellent choice, particularly for baked apples and if you like sliced apples in salads and go for "Waldorfs", there's none better for they do not turn brown when cut.

The Gravensteins are considered by many the best pie apple until the Baldwin is available in October.

According to Mr. Webster the apple crop this year is very big in spite of some spring frost and one of the worst droughts in history. "Apples have started off at a whosesale price which isn't much more than half of last year's price. That isn't such a catastrophe for the growers as it sounds, because it means that the public will eat more apples this year from the start and if they once get to eating good apples, they won't stop!"

APPLE PANDOWDY

Apple Pandowdy is the most familiar-sounding dessert of all apple desserts, with the exception of the classic apple pie – but I really don't know of anyone who bakes it and ever so few people know how it should look. So twisting my arm and bidding you "so-long 'till next week", here's my grandmother's German recipe as I best remember it . .

About 8 tart apples
1 cup light brown sugar
2 Tbl. butter
Freshly ground nutmeg
Cottage Pudding batter

Preheat oven to 350 degrees. Butter bottom of baking pan, oblong preferably, and shred in julienne strips the apples, right into the bottom of the pan. You may not need 8 apples, but cover the pan nicely and uniformly. Sprinkle with the brown sugar, melted butter and nutmeg and place in the oven for about 10 min. In the meantime prepare a Cottage Pudding batter; remove the pan from the oven, spread the batter over the hot apples and return to the oven for baking until the pudding tests done (About 35 Min.). Serve warm with a medium hard sauce or a la mode.

COTTAGE PUDDING BATTER

Scant 2 cups all-purpose flour
2 tsp. Baking Powder
¼ tsp. salt
¼ tsp. baking soda
1/3 cup soft butter
2/3 cup sugar
1 egg
½ tsp. vanilla
Gratings rind of ½ lemon
1 cup buttermilk

Sift flour, measure and resift with the baking powder, [illegible] salt. Cream butter, add [illegible] gradually, creaming [illegible] and beat until fluffy. Stir [illegible] flavorings; add flour [illegible] milk alternately, [illegible] ending with flour [illegible] just blended after each [illegible].

Held Party For Nancy McWhinnie

Nancy McWhinnie, daughter [illegible] Mr. and Mrs. Robert [illegible] Chester st., celebrated her [illegible] birthday at her home [illegible], Sept. 15.

Games were played [illegible] a money hunt and prizes were awarded. Refreshments were served, the table center piece being a birthday cake which had been made to represent a white kitten laying on a pink pillow. Guests present were [illegible] Wendy Hopkins, [illegible] Maureen Strain, [illegible] Montgomery, Patty, Dott[illegible] Gardner; Mickey, Susan and Kare[illegible] Sheppard; Linda and [illegible] McWhinnie, Mr. and Mrs. [illegible] Strain, Mrs. John [illegible], Mr. and Mrs. Bertram [illegible] Mrs. Willard Myers, Mr. and Mrs. Willia[illegible] McWhinnie and Mr. and Mrs. Robert McWhinnie.

TOWNSMAN CORRESPONDENTS

West Parish Tel. 2445
Mrs. Sarah [illegible]
Ballardvale Tel. 267M
Mrs. Ruth Green
Shawsheen Tel. 1030
Mrs. Elisabeth Blaisdell

THE AN[illegible]
[illegible]
Editor. . . . . [illegible]
Adv. Mgr. . . [illegible]
Ballardvale. . . . . . [illegible]
West Parish. . . . . . [illegible]

NATIONAL EDITORIAL ASSOCIATION
AFFILIATE MEMBER

erole and
miniature
try shells
hostess).
uvre bis-
cocktail
could be
This is

almonds

n butter,
erry. Re-
our cream.
s to the
d reheat.
cocktail
g around
in a good
without

led with
bites of
trays of
trips to a
ourselves
is glazed
f buttered
read and
ing to re-
was the
ith, who
ood sea-
offered a
nch grey
. If you
e trouble
it to the
fair to a

, several
kies, im-
rinks and
ood china
e terrace
. and no
of Essex
School as
ed earlier

UYS
ard hit by
arge quan-
They are
lard sizes
y for des-
g and for
not have to
and Court-
aper than
are less
ly). Court-
t choice,
apples and
apples in
Waldorfs",
hey do not

are con-
best pie
is avail-

ebster the
s very big
frost and
hts in his-
rted off at
which isn't
last year's
a catastro-
it sounds,
the public
s year from
nce get to
they won't

WDY
the most
sert of all
e exception
ie — but I
anyone who
few people
look. So
bidding you
ek", here's

my grandmother's German recipe as I best remember it . .

About 8 tart apples
1 cup light brown sugar
2 Tbl. butter
Freshly ground nutmeg
Cottage Pudding batter

Preheat oven to 350 degrees. Butter bottom of baking pan, oblong preferably, and shred in julienne strips the apples, right into the bottom of the pan. You may not need 8 apples, but cover the pan nicely and uniformly. Sprinkle with the brown sugar, melted butter and nutmeg and place in the oven for about 10 min. In the meantime prepare a Cottage Pudding batter; remove the pan from the oven, spread the batter over the hot apples and return to the oven for baking until the pudding tests done (About 35 Min.). Serve warm with a medium hard sauce or a la mode.

COTTAGE PUDDING BATTER

Scant 2 cups all-purpose flour
2 tsp. Baking Powder
¼ tsp. salt
¼ tsp. baking soda
1/3 cup soft butter
2/3 cup sugar
1 egg
½ tsp. vanilla
Gratings rind of ½ lemon
1 cup buttermilk

Sift flour, measure and resift with the baking powder, soda and salt. Cream butter, add sugar gradually, creaming well. Add egg and beat until fluffy. Stir in flavorings; add flour and buttermilk alternately, beginning and ending with flour and mix just blended after each addition.

Held Party For Nancy McWhinnie

Nancy McWhinnie, daughter of Mr. and Mrs. Robert McWhinnie of Chester st., celebrated her fifth birthday at her home Saturday, Sept. 15.

Games were played, including a money hunt and prizes were awarded. Refreshments were served, the table center piece being a birthday cake which had been made to represent a white kitten laying on a pink pillow. Guests present were Elaine and Wendy Hopkins, Pamelia Davis, Maureen Strain, Jeanne Montgomery, Patty, Dotty and Eva Gardner; Mickey, Susan and Kare Sheppard; Linda and Nancy McWhinnie, Mr. and Mrs. Harold Strain, Mrs. John Gardner, Sr. and Mrs. Bertram Sheppard, Mrs. Willard Myers, Mr. and Mrs. William McWhinnie and Mr. and Mrs. Robert McWhinnie.

TOWNSMAN CORRESPONDENTS

West Parish Tel. 2445
Mrs. Sarah Lewis

Ballardvale Tel. 2671M
Mrs. Ruth Green

Shawsheen Tel. 1030
Mrs. Elisabeth Blansdell

Editor . . . . . [illegible]
THE ANDOVER TOWNSMAN . . . . . [illegible]
Published Every Thursday . . . . . [illegible]
Main Street, Andover . . . . . [illegible]
Entered [illegible] . . . . . [illegible]
The Andover [illegible] . . . . . [illegible]
Price [illegible] . . . . . [illegible]
Publisher . . . . . [illegible]
Editor . . . . . [illegible]
Business [illegible] . . . . . [illegible]
Adv. Mgr. . . . . [illegible]
Ballardvale . . . . . [illegible]
West Parish . . . . . [illegible]

NATIONAL EDITORIAL ASSOCIATION
AFFILIATE MEMBER

Joan O'Brien of Ballardvale, center, accompanied by Miss June Schraam of So. Berwick, Me., left and Miss Linda French of Worcester, recently returned from a trip to Mexico. The three young ladies were guests of Dr. Francisco Trejo, a brigadier general in the Mexican Army, during their stay in Vera Cruz.

At The Library

COMING EVENTS:

SEPTEMBER

Library observes Constitution Week, with book display. Governor set Sept. 17 as Constitution Day.

OCTOBER

First grade party for Shawsheen, Bradley, St. Augustine and West Elementary schools. 3:45 p.m.

First meeting of the season for the Great Books Discussion Group. 7:45 p.m.

First meeting of all Littlest Listeners except the Ballardvale children. 10 a.m.

Ballardvale group will open their season in the branch library Oct. 10)

First grade party for Central Elementary, Pike and Marland Schools. 3:45 p.m.

Early Reservations For Films

It is hoped that all those local groups, clubs and schools who wish to make use of the library's films and film strips on United Nations subjects during U. S. Week, Oct. 20-26, will put in their reserves well in advance, to avoid conflicting dates. Three films are available on hand: Australia Builds, 20 minutes; The Long Journey, 20 minutes and Workshop For Peace, 29 minutes. All are recommended for junior high age up through adult level of interest. These are sound films which may be used on the library projector. There are several filmstrips on U. N. subjects for which groups may borrow the film strip projector. These are "House Of The Peoples" for elementary ages through junior high school; "Let There Be Bread", "Sharing Skills" and "Towards A Better World", all for senior high and adult groups.

For full information on using these aids with groups or clubs, ask at the library.

Littlest Listeners Groups

A special program is carried on at the Memorial Hall Library that will be of interest to newcomers to the community if there are preschool children in the family. The Littlest Listeners story hour, held on Wednesday mornings at 10 o'clock in the Children's Room, is designed to help three year olds learn social behavior and teaches them to listen, to share and to express themselves.

Little persons from three to five will meet at the library Wednesday morning, Oct. 2, from 10 to 10:45 for the opening meeting. Mothers remain in the room until the children are content to be left with the group. Discussions are held in a nearby room, usually in charge of one mother who keeps the talks informal but to the point. Once or twice a year there is a meeting led by an outside speaker and films on child care are shown during the season.

At holiday seasons the children have "parties" and invite mothers to remain while they have their story hour. They take part in games and marches, act out some of the stories and recordings and show how much they have learned of the art of listening.

Any mother of a child who has passed its third birthday is welcome to join the group.

Ballardvale residents have a separate group which meets at the branch library every other Thursday morning. Their opening meeting is to be Oct. 10, at 10 o'clock.

Self Help For Adults

Just because the school bells aren't ringing out for many adults does not mean that there is no longer need to learn. Andover and near-by communities are planning excellent courses in many subjects for those who wish to fill in educational gaps or to develop new interest. The Memorial Hall Library is showing a display of these courses, including the Andover Evening Study Program for Adults, at Phillips Academy, night courses at near-by Merrimack College, Lawrence Y.W.C.A.'s, interesting and varied program, Salem Teachers' College courses, Boston School of Modern Languages, Boston Center For Adult Education at 5 Commonwealth ave., State University Extension Classes in Greater Boston, by Massachusetts Department of Education; Andover's Great Books Study Group, Andover's Evening Practical Arts Classes.

JOSEPH E. STEELE
MASON
FIREPLACES PLANTERS
CHIMNEYS BRICK STEPS
Anything in the Masonry Line
TEL. MU 8-8586 or 8-7932
after 5:30 p.m.

PERSONAL

Miss Cathy Urquhart of Gray rd. has returned to her home from the Lawrence General Hospital.

DIRECTOR OF DANCE DEPARTMENT
OF BOSTON CONSERVATORY OF MUSIC

JAN VEEN

— announces —

Sixth Season of Modern Dance, Body Correctives and Ballet for:
Children, Teen-Agers and Adults
(Under the direction of Robert Gilman)

OPENING CLASSES
WEDNESDAY, OCTOBER 2nd
AT PIKE SCHOOL

For Further Information Please Call —
MRS. V. WILKIE, JR. at ANDOVER 561

Perhaps a timely seasonal loan could ease the temporary strain of all those fall bills.

You will find the rates low; repayment terms convenient, and our officers helpful. You can make your loan promptly in confidence and with confidence.

AMPLE PARKING FACILITIES

Bay State Merchants
NATIONAL BANK

84 MAIN ST. ANDOVER
TEL. 1199
AMPLE PARKING FACILITIES

IN LAWRENCE,
238 ESSEX ST. – 590 ESSEX ST. – 29 BROADWAY Cor. ESSEX ST.

MEMBER FEDERAL RESERVE SYSTEM: FEDERAL DEPOSIT INSURANCE CORP.

What's Up?

Values are up! The value of your home and personal possessions. Have you enough insurance to replace your home and everything in it? Call us for full protection at lowest cost.

SMART & FLAGG, INC.
The Insurance Office
FOR OVER 100 YEARS
BANK BUILDING ANDOVER TEL. AND. 870

Engagements

Markert — Quarez

Mrs. Fernand E, Quarez of Salt Lake City, Utah, formerly of Liege, Belgium, announces the engagement of her daughter, Madeleine, to Robert H. Markert, son of Mr. and Mrs. LeRoy T. Markert, 56 Chestnut st.

Miss Quarez, daughter of the late Fernand E. Quarez, is an instructor of French at the University of Utah. She studied at the University of Liege, Belgium and received her Master of Arts degree from the University of Utah, where she was elected to Phi Kappa Phi, national honor society.

Mr. Markert is in the Signal Corps of the United States Army and is stationed at the Army Electronics Proving Grounds, Ft. Huachuca, Ariz. He was graduated from Phillips Academy in 1952 and from Yale University, School of Engineering, in 1956. While at Yale he sang with the Yale Glee Club and was a member of the Whiffenpoofs of '56. Before entering the Army, he was employed by the New England Telephone and Telegraph Company in Boston.

No definite wedding date has been set.

MISS MADELEINE QUAREZ

Day — Markert

Mr. and Mrs. LeRoy T. Markert, 56 Chestnut st., announce the engagement of their daughter, Constance Ruth, to William S. Day, son of Mr. and Mrs. Stanley Day of Winchester, formerly of Larchmont, N. Y.

MISS CONSTANCE R. MARKERT

Miss Markert is an alumna of Abbott Academy and Colby Junior College. She received her Bachelor of Science degree from Simmons College in affiliation with Massachusetts General Hospital School for Medical Record Librarians. At present she is a registered record librarian at Massachusetts General Hospital.

Mr. Day graduated from Mamaroneck High School, Mamaroneck, N. Y. and attended Purdue University, School of Mechanical Engineering, prior to serving three years in the United States Army.

Wedding plans are indefinite.

Weddings . . .

RUSSELL — YOUNG

Mrs. Hiram R. Young, 5 Shipman rd., has announced the marriage of her daughter, Miss Joan Young to Robert B. Russell, 80 Greaton rd., West Roxbury, in Cochran Chapel on Wednesday, Sept. 18. The ceremony was performed at 11:30 a.m. by the Rev. A. Graham Baldwin.

The bride is a graduate of Punchard High School, class of 1946 and the Faulkner Hospital School of Nursing in Boston.

Mr. Russell was graduated from the Boston public schools, Boston College and Portia School of Law.

Mr. and Mrs. Russell will make their home in Scituate.

SMITH — WILLIAMS

West Parish Congregational Church was the scene Saturday, Sept. 21, of the wedding of Miss Barbara Williams, daughter of Mr. and Mrs. Richard L. Williams, 173 Lowell st. and Roland Lees Smith, son of Mrs. Windfield S. Smith of East Providence, R. I. A two o'clock ceremony was performed by the Rev. Hugh B. Penney, pastor, in the presence of many guests, some of whom came from Rhode Island, New York, Quebec, Boston, New Hampshire and Maine.

The bride, who was given in marriage by her father, had as her attendants her sister, Miss Edith Williams as maid of honor; her cousin, Miss Shirley Kennedy of Lynn and Miss Ruth Santuccio of Andover as bridesmaids.

Colvin Smith, brother of the bridegroom, was best man and the ushers were Clement Bethal and Harold Duxbury, both of Pawtucket, R. I.

The bride wore a gown of Chantilly lace over nylon tulle and duchess satin. The lace was gathered in kerchief fashion over a full tulle skirt and she wore a queen's crown, studded with sequins and pearls, from which fell a short French-imported illusion veil. She carried bride's roses.

The maid of honor wore a princess gown of gold crystalette taffeta, a crown hat with veil and carried a bouquet of 24 talisman roses. The bridesmaids were identically dressed in copen blue.

Following the ceremony a reception was held at the home of the bride's parents, after which the couple left on a wedding trip to Martha's Vineyard. They will be "at home" after this week at 7 Red Spring rd.

The bride is a graduate of Punchard High School, class of 1954. At present she is a senior at Boston State Teachers' College and is doing practice teaching at Central Elementary School.

The bridegroom is a graduate of East Providence High School, Portland Junior College and Fitchburg State Teachers' College. He is connected with the Raytheon Manufacturing Company as a draftsman.

Personals...

Miss Margaret Bouleau of Andover st. has enrolled at Lowell Teacher's College for her first year and spent last weekend at her home. She is a June graduate from Punchard High School.

Miss Leigh Henderson of Tewksbury st. has resumed her studies at the University of Massachusetts, where she will enter her sophomore year. She is a 1956 graduate of Punchard High School, where she was Salutatorian of her class.

Miss Jane Hall of Hall ave. commenced her studies at Fisher Junior College, Boston, last Thursday. She was an honor student in the 1957 class at Punchard High School.

Richard Lawrence of Clark rd. has returned to Albion College in Michigan, where he entered his senior year.

Ralph Buschmann of Foster's Pond has entered the Freshman class at the University of Massachusetts. While at Punchard he was an honor student and captain of the track team.

Mrs. Emily Fone has returned to Worcester after spending the summer months at her home on Clark rd. and Miss Elna Fone has resumed her teaching duties in the Worcester school system.

Robert Nolin, USN, has returned to Virginia after spending a leave at the home of his parents, Mr. and Mrs. Edward Nolin of River st.

THE GARDEN SHOP
Corsages
Cut Flowers
Potted Plants
80 LOWELL ST. TEL. 276

PROTECT BABY'S HEALTH -
GIVE THE NEW MOTHER A
Gift Certificate
from
PRIDE'N JOY
DIAPER SERVICE
MU 8-5454

Remodeling & Building
Everything in the Carpentry Line
Charles V. Mullins
10 Walnut Street Lawrence
Tel. MU 8-7932 or 8-8586
after 5:30 p.m.

Shawsheen Luncheonette
Hot Lunches — Grilled Sandwiches
Coffee — Bulk Ice-Cream — Sodas
OPEN DAILY 7 A.M. to 9 P.M.
SUNDAYS 8 A.M. to 6:30 P.M.
SHAWSHEEN VILLAGE — PHONE 3488

F. A. HISCOX & CO
60 MAIN ST. ANDOVER TEL. 3521
GIFT SUGGESTIONS
For The Bride -

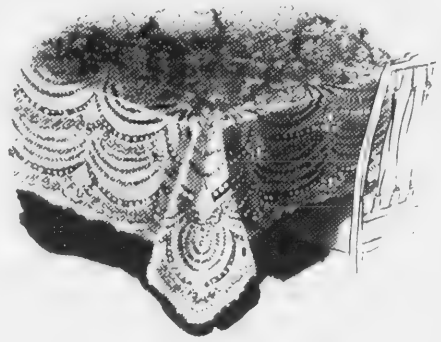

Scranton
Lace Table Cloths
Beautiful patterns. Woven of Avisco Spun Rayon and DuPont Dacron . . . .

54 x 72 Cloth	ea. $3.95 & $5.95
60 x 80 Cloth	each $7.95
72 inch Round Cloth	each $8.95
72 x 90 Cloth	ea. $9.95 & $12.95

Colored Organdie Sets
Applique embroidery. Permanent finish Organdie. Colors: Pink, Yellow, Turquoise and Champagne.

44 inch Tea Cloth with 4 Napkins	set $4.98
52 x 72 Cloth with 6 Napkins	set $10.95
68 x 90 Cloth with 8 Napkins	set $18.95

Lundgren Funeral Home
Established 1840
COMPLETE FUNERAL SERVICE
MALCOLM E. LUNDGREN
DONALD E. LUNDGREN
18 Elm Street Tel. 2072

Art Supplies
Largest Assortment in the Andover-Lawrence Area.
FAMOUS NAMES
IN OILS, CASEIN, PASTELS, TEMPERA AND WATER COLOR
34 ALLIED PAINT STORE
AMESBURY ST. LAWRENCE

alumna of
Colby Junior
her Bache-
om Simmons
with Massa-
pital School
brarians. At
tered record
etts General

om Mamaro-
Mamaroneck,
Purdue Uni-
Mechanical
erving three
ees Army.
definite.

• • •

, 5 Shipman
e marriage
Joan Young
80 Greaton
in Cochran
, Sept. 18.
erformed at
A. Graham

ate of Pun-
ass of 1946
pital School

duated from
ols, Boston
ool of Law.
will make

gregational
Saturday,
ng of Miss
ghter of Mr.
Williams, 173
Lees Smith,
S. Smith of
I. A two
performed
enney, pas-
of many
came from
rk, Quebec,
and Maine.
s given in
had as her
Miss Edith
honor; her
Kennedy of
antuccio of
.
her of the

bridegroom, was best man and the ushers were Clement Bethal and Harold Duxbury, both of Pawtucket, R. I.

The bride wore a gown of Chantilly lace over nylon tulle and duchess satin. The lace was gathered in kerchief fashion over a full tulle skirt and she wore a queen's crown, studded with sequins and pearls, from which fell a short French-imported illusion veil. She carried bride's roses.

The maid of honor wore a princess gown of gold crystalette taffeta, a crown hat with veil and carried a bouquet of 24 talisman roses. The bridesmaids were identically dressed in copen blue.

Following the ceremony a reception was held at the home of the bride's parents, after which the couple left on a wedding trip to Martha's Vineyard. They will be "at home" after this week at 7 Red Spring rd.

The bride is a graduate of Punchard High School, class of 1954. At present she is a senior at Boston State Teachers' College and is doing practice teaching at Central Elementary School.

The bridegroom is a graduate of East Providence High School, Portland Junior College and Fitchburg State Teachers' College. He is connected with the Raytheon Manufacturing Company as a draftsman.

Personals...

Miss Margaret Bouleau of Andover st. has enrolled at Lowell Teacher's College for her first year and spent last weekend at her home. She is a June graduate from Punchard High School.

Miss Leigh Henderson of Tewksbury st. has resumed her studies at the University of Massachusetts where she will enter her sophomore year. She is a 1956 graduate of Punchard High School, where she was Salutatorian of her class.

Miss Jane Hall of Hall ave. commenced her studies at Fisher Junior College, Boston, last Thursday. She was an honor student in the 1957 class at Punchard High School.

Richard Lawrence of Clark rd. has returned to Albion College in Michigan, where he entered his senior year.

Ralph Buschmann of Foster's Pond has entered the Freshman class at the University of Massachusetts. While at Punchard he was an honor student and captain of the track team.

Mrs. Emily Fone has returned to Worcester after spending the summer months at her home on Clark rd. and Miss Elna Fone has resumed her teaching duties in the Worcester school system.

Robert Nolin, USN, has returned to Virginia after spending a leave at the home of his parents, Mr. and Mrs. Edward Nolin of River st.

Art Supplies
Largest Assortment in the Andover-Lawrence Area.
FAMOUS NAMES
IN OILS, CASEIN, PASTELS, TEMPERA AND WATER COLOR
34 ALLIED PAINT STORE
AMESBURY ST. LAWRENCE

Cub Pack 74 Meets Friday

The first fall meeting of Cub Scout Pack 74 will be held in the West School Gymnasium Friday night at 7:00.

All active members of the Pack will undergo their annual inspection and there will be an induction ceremony for new members.

Awards earned during the summer months will be presented during the evening. A film will be shown as part of the program, to which all parents are invited.

Cubmaster Harold E. McGrath will be in charge.

Friends Attended Birthday Party

Gene Ward, son of Mr. and Mrs. Donald Ward of Beech cir., was five years old Sept. 15.

In honor of the occasion he entertained a group of friends at his home the next day. They enjoyed games out of doors until it was time for the birthday cake and ice cream. Those present were Billy Ainscow, Gary Lybrand, Richard and Mary Ann Packard, Stephen and Anne Olney, Ray and Betty Stevenson and Charlotte Marsh.

Miss Trott Feted By Smith Club

The scholarship committee of the Andover Smith Club met Sept. 9 to entertain Miss Karen Trott, who has won the Smith Scholarship. Also at the party from Andover were Dianna Hallowell and Sally Lawrence, who will also be entering freshmen at Smith college.

Miss Mary Minard, a junior, was hostess with her mother, Mrs. Kenneth S. Minard, at their home, 10 So. Main st.

Mr. and Mrs. Alvin Pariseau of Candler rd. spent the weekend in the White Mountains.

Chester MacMillan of River st. spent the weekend in New York city.

Coming Events

SEPTEMBER
26 First Luncheon Meeting, Andover League of Women Voters, B. U. Conference Center, 12:30 p.m.
Dance, St. Augustine's School Guild, Hill View Country Club, 8 p.m.
Cub Scout Pack 74, West School, 7:30 p.m.
28 Over-The-Top Banquet, Ballard Vale United Church, Community Room, 7 p.m.
Junior Garden Club, Library, 10:30 a.m.
30 Halloween Party Committee, Town Hall, 7:45 p.m.

OCTOBER
1 Lafalot Club, Oar and Anchor, 6:30 p.m.
Girl Scout Troop 110, Scout Room, 3:30 p.m.
Garden Club, Andover Inn, 9:45 a.m.
1-2 Bloodmobile, South Church, 1-7 p.m.
2 West School P.T.A. Supper.
3 Bradlee School P.T.A., School 8 p.m.
Alpha Phi Chi Sorority, South Church, 7:30 p.m.
3-4 C.D. of A. Rummage Sale, 121 Valley st., Lawrence, 10-4.
4 Celebrity Series, Phillips Academy.
7 Boosters Club Membership Drive begins.
Shawsheen Women's Club, Shawsheen School, 8 p.m.
8 D.A.R. Meeting, 10 Shipman rd.
Home Nursing Course Starts, Red Cross Headquarters, Punchard ave., 8 p.m.
14 Square Dance, Ballardvale Outing Club, Community Room, 8 p.m.
24-26 D.A.R., Mothers' Club-sponsored Play, Jr. High Auditorium, 8:15 p.m.

DAY and NIGHT
Taxi Service
ANDOVER TAXI SERVICE
TEL. 414
POST OFFICE AVENUE

Church Sorority Plans Meeting

Alpha Phi Chi Sorority of the South Church has it's first fall meeting scheduled for Oct. 3, with a dessert meeting at 7:30 p.m., followed by invocation by the Rev. Frederick Noss and installation of officers.

The new officers include Mrs. Thomas J. Dye, president; Mrs. Philip K. Ryder, vice president; Mrs. Robert Look, recording secretary; Mrs. Winston Blake, treasurer; and Mrs. W. Phillips Foster, corresponding secretary.

The executive committee includes Mrs. J. Albion Burtt, Mrs. Lawrence Soule, Mrs. Gordon Cannon, Mrs. Joseph Senuta and Mrs. Everett Dearborn.

Other officers are Miss Marian Hill, auditor; Miss Gladys Hill, chaplain; Mrs. James Trenholm, guardian; Mrs. J. Albion Burtt, musician; Mrs. Emery Wescott, remembrance, Mrs. J. A. Word, publicity; Mrs. Joseph Senuta, instructor; Mrs. Gordon Cannon, Ways and Means; Mrs. Philip K. Ryder, charities; Mrs. Gilbert Crombie, interest group; Mrs. Arthur Glines, refreshments and Mrs. G. Richard Albott, record.

Refreshments will be served by Mrs. William Long and her committee consisting of Mrs. Robert Sawyer, Mrs. Howard Sickler, Mrs. H. Lee Thompson, Mrs. Frank Videto, Mrs. William Foster, Mrs. Raymond Johnson and Mrs. L. Frazier Colpitts.

Mrs. David L. Darling
REAL ESTATE BROKER
HUNNEMAN AND COMPANY, INC.
136 ELM ST. ANDOVER
TELS. 1430 – 1578
HAMILTON OFFICE

WATER IS MAJOR MEETING BUSINESS

(Continued from Page One)

about the by-law among members of the Board of Selectmen. Dr. William V. Emmons and Stafford A. Lindsay have reserved their opinion of the proposed by-law, although voting to have it in the warrant so all the voters may act on it. Chairman Sidney P. White has endorsed the by-law.

The law gives the Selectmen the authority to regulate gravel pits and separates their control completely from any zoning by-law. The committee that drafted the law has explained they believe this separation to be important because it removes the gravel pits from consideration under the non-conforming use definition in the zoning by-law. It also has been suggested that the Selectmen could vote, by a majority, to allow a gravel pit while the Appeals Board must have all three of its members recorded favorably on any vote, before a permit can be allowed.

The only new article in the special meeting warrant is a request for $1000 for land takings along Shawsheen rd., which is being re-constructed under the Chapter 90 program.

PEGGY J.
BEAUTY SALON
Shawsheen's newest hair stylist, consultant and lecturer.
MONDAY THRU SATURDAY
9 to 5:30
Tues & Thurs Nights by Appointment
Children's hair styled cuts
Mrs. David O. Joudy, Prop.
5 LOWELL ST. TEL. 1639
AIR-CONDITIONED

PERSONAL

Mr. and Mrs. Harry Peatman of Woburn st. left last week for West Palm Beach, Fla., where they will spend the winter months.

Billings Jewelry says "IT'S A FACT"
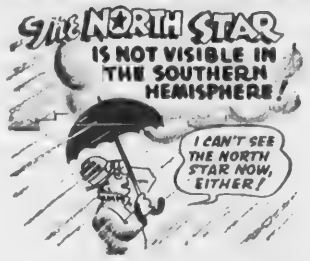

This is because the axis of the earth points almost directly toward the polestar. From any given point in the Northern Hemisphere the North Star occupies about the same apparent position throughout every night of the year. 1. "Nuggets of Knowledge" – Geo. W. Stimpson.
Billings JEWELRY
36 MAIN ST. Andover Phone 742

TEMPLE'S TOP TEN
BON VOYAGE Janice Harper
HONEYCOMB Jimmy Rodgers
REBEL Carol Jarvis
FASCINATION Jane Morgan
HUMPTY DUMPTY HEART LaVern Baker
MR. LEE The Bobbettes
THAT'LL BE THE DAY The Crickets
DIANA Paul Anka
RAINBOW Russ Hamilton
HULA LOVE Buddy Knox
HAROLD PHINNEY
RADIO – TV RECORDS SALES & SERVICE
26 PARK ST. TEL. 1175

1 Hour
Yes... we really mean it - your clothes fresh as a flower in 60 minutes!

SAM SANTORE, Prop.
Dry Cleaning Service
Purity's exclusive electronic, automatic dry cleaning system is not only fast. Your clothes are cleaner, softer, and brighter than ever. One hour service at our plant in Andover. One day pick up and delivery service.
Purity CLEANSERS
13 Essex St., And.
Tel Andover 1951
QUALITY WORK always
Branch, 169 SO. UNION ST., Lawrence Tel. MU 2-7461
AMPLE PARKING SPACE

Over 300 Children Attended West Church Sunday School

A well attended supper and meeting of the teachers and officers of the West Church was held last Saturday evening in the new auditorium of the Church.

Following the supper, the superintendent, Henry Becker, addressed the group and the Rev. Clayton Burgess, Religious Director, also spoke on the material to be used during the year. Several teachers are planning to attend the Teachers Training course, which will be held in the First Congregational Church in Reading for the next three weeks. Anyone interested in attending this worth while class should contact Mrs. Stewart of High Plain rd. or the church office for further details. Over 300 children attended the opening session of the Sunday School last Sunday morning.

THE KIDDIE LAND DAY NURSERY
★ Reasonable rates.
★ Open 6 days a week.
★ Children cared for by experienced help.
Owned and operated by
MRS. JOHN GAUDET
Rattle Snake Hill Road
Andover, Mass. Tel. Andover 3520

PERSON-L-WISE
EMPLOYMENT AGENCY
477 ESSEX ST., LAW. MU 6-1371
Various Positions Available
• Managerial • Industrial
• Stenographic • Drafting
OUR HELP AMIABLY GIVEN

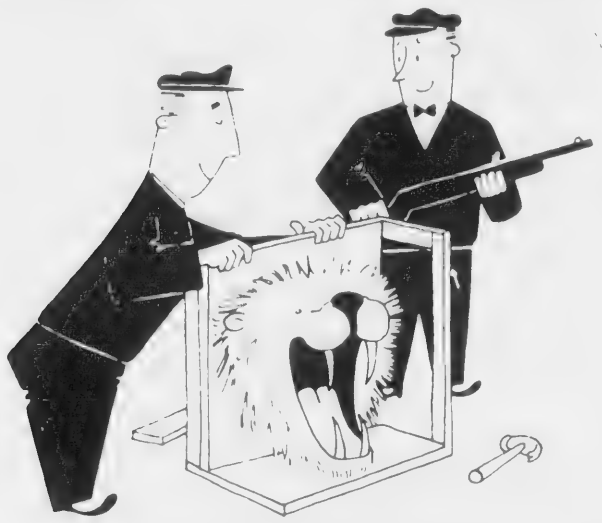
A MOVE BY MAYFLOWER IS REALLY SAFE!
BEGLEY-MAYFLOWER
LOCAL AND LONG DISTANCE MOVING
P. F. BEGLEY COMPANY
PACKING – CRATING – STORAGE
15 UNION STREET LAWRENCE MU 2-1372

24 HOUR DRY CLEANING SERVICE AVAILABLE
LADIES' TOPPERS 79c
Expertly Dry Cleaned & Pressed
SPORT JACKETS 45c
Expertly Dry Cleaned & Pressed
SHIRTS 21c
LAUNDERED & REFINISHED

CITY
CLEANERS & DYERS
8 PARK ST. ANDOVER

COMMITTEE TO MEET MONDAY

(Continued from Page One)

planning and running the annual events.

The several community parties will be held Oct. 31.

A letter to all organizations, over the signature of Recreation Committee Chairman L. Gleynn Yeaton Jr. has urged participation in the planning of the affair. It reads, in part;

"It is only through the generous cooperation of our civic, school and patriotic groups that these parties have been so successful in the past. Your ideas, suggestions and financial aid mean a great deal to our committee and we will welcome again your kind support.

"Schools and PTA groups are urged to come to the meeting prepared to help us estimate the approximate number of children we may expect at the parties for the junior and senior high schools, Central Elementary, Ballardvale, West Center and North District."

Walter Wilson Heads P.T.A.

At a Board meeting of the Shawsheen Parent-Teachers Association, recently held at the home of the president, Walter Wilson Jr., plans were made for meetings throughout the school year.

It was decided to hold the first Parent-Teacher meeting Wednesday, Oct. 16, a change from the usual second Wednesday of the month due to the Essex County Teachers' Association convention being held Oct. 9. All other meetings and plans will be presented to Parent-Teacher membership in mineographed form.

Besides Mr. Wilson as president, the officers for the year are as follows: Mrs. Joseph Daley, first vice president; Alfred Glennon, second vice president; Mrs. Francis McCabe, secretary; and Gerry Lebach, treasurer. The Board consists of Harold Haller, Mrs. Hollis Fowler, Joseph Oakes, Mrs. Webster Woodworth and Miss Anne Harnedy. Mrs. Chester Kopatch and Mrs. Joseph Gibbons are the hospitality chairmen and Mrs. Thayer S. Warshaw has charge of publicity.

BALLARDVALE LEAGUE RESULTS LISTED

Results of the Val-E-Roll bowling league for Wednesday evening, Sept. 18, were as follows: Jokers 3, Aces 1; Trumps 4, Royals 0; Queens 4, Deuces 0. High Singles, Mary Jacobson 102 and Doris Sciuto 101; high triples Lillian Myers and Doris Sciuto both 271 and Ida Wade 268; high team triple, Queens 1234.

Games scheduled for Wednesday, Oct. 2 are Deuces vs Aces; Queens vs Royals and Jokers vs Trumps.

RECALLED EXPERIENCES AT CONFERENCES

Over 80 young people gathered in the new vestry of the West Church last Sunday evening following the worship service. At this meeting those who had attended the various summer conferences told about their experiences. Refreshments were served at the close of the meeting.

1957 Football Schedule

SEPTEMBER 28		WELLESLEY	home	2:00 P.M.
OCTOBER 5		DANVERS	away	2:00 P.M.
OCTOBER 12		BILLERICA	home	2:00 P.M.
OCTOBER 19		STONEHAM	home	2:00 P.M.
OCTOBER 26		READING	away	2:00 P.M.
NOVEMBER 2		LEXINGTON	home	2:00 P.M.
NOVEMBER 11	(Monday)	METHUEN	away	2:00 P.M.
NOVEMBER 16		CAMBRIDGE LATIN	home	1:30 P.M.
NOVEMBER 28		NORTH ANDOVER	home	10:15 P.M.

MAY RENT HOUSE SEIZED BY TOWN

(Continued from Page One)

interests, the property will eventually be part of Haggett's Pond, the Board has stated. It was taken, the members have explained, in anticipation of state approval for increasing the storage capacity of the Pond in the future. Both John Bolten Jr. and Daniel Hogan objected, following the seizure, claiming they had not been notified of the Board's intent to take the property.

The BPW Monday night decided to ask Town Counsel Vincent Stulgis whether the town may charge rent for the dwelling; whether the town should insure the property; whether an offer should now be made to the former owners or whether they should be asked in to discuss the financial settlement.

Donald Bassett told the Board he understood that the Selectmen had an appraisal made and "I heard we'll need a little more to pay for it". He referred to an original appropriation of some $13,000 for land takings, a sum the land owners had said would not be enough to pay for their property.

Bassett was instructed to find the appraisals and to forward the Board's questions to the town counsel.

PERSONAL

Wilfred Johnson, son of Mr. and Mrs. Rudolph Johnson of High Plain rd., has enrolled at State Teachers' College, No. Adams, where he started his studies Monday.

LAFALOT CLUB TO HOLD ANNUAL MEETING

The annual meeting of the Lafalot Club will be held Tuesday Oct. 1, with a dinner to be served at the Oar and Anchor at 6:30. The business meeting will be held at the home of Mrs. Doris Hood Abbot st., following the dinner.

UNLUCKY CATCH
This fellow may be happy about the size of that fish, but wait until he sees the size of the damage suit soon to follow. That could really be a "whopper"! Make sure you are protected with Comprehensive Personal Liability insurance.
DOHERTY
INSURANCE AGENCY
4 MAIN ST. TEL. 260

Want A Blue Grass Lawn?

PURE MERION
BLUE GRASS LAWN SEED
Prices Slashed – NOW ONLY lb. 2.00
SCOTTS
ANNIVERSARY SALE CONTINUES
SAVINGS ON TURF BUILDER LAWN SEED, ETC.
FANCY CANADIAN PEAT MOSS LARGE 7½ CU. FT. BALE 4.75
SALT MARSH HAY NOW AVAILABLE
Everything For The Gardens, Lawn and Farm
TELEPHONE MU 6-4105
BRUCKMANN'S
GRAIN — PAINTS — CEMENT — HARDWARE
158 SO. BROADWAY — LAWRENCE
AMPLE FREE PARKING SPACE AT THE REAR OF STORE
– ANDOVER DELIVERIES DAILY

otball Schedule

WELLESLEY	home	2:00 P.M
DANVERS	away	2:00 P.M.
BILLERICA	home	2:00 P.M
STONEHAM	home	2:00 P.M
READING	away	2:00 P.M
LEXINGTON	home	2:00 P.M
METHUEN	away	2:00 P.M
CAMBRIDGE LATIN	home	1:30 P.M
NORTH ANDOVER	home	10:15 P.M.

ge One)

ill even-
t's Pond,
. It was
have ex-
of state
he storage
the future.
nd Daniel
owing the
had not
oard's in-

ht decided
l Vincent
town may
dwelling;
uld insure
an offer
the former
should be
financial

the Board
Selectmen
e and "I
le more to
red to an
of some
gs, a sum
aid would
for their

ed to find
orward the
the town

of Mr. and
of High
d at State
o. Adams,
udies Mon-

LAFALOT CLUB TO HOLD ANNUAL MEETING

The annual meeting of the Lafalot Club will be held Tuesday, Oct. 1, with a dinner to be served at the Oar and Anchor at 6:30. The business meeting will be held at the home of Mrs. Doris Hood Abbot st., following the dinner.

UNLUCKY CATCH

This fellow may be happy about the size of that fish, but wait until he sees the size of the damage suit soon to follow. That could really be a "whopper"! Make sure you are protected with Comprehensive Personal Liability insurance.

DOHERTY
INSURANCE
AGENCY
4 MAIN ST. TEL. 260

Blue Grass Lawn?
PURE MERION
UE GRASS LAWN SEED
Prices Slashed – NOW ONLY lb. 2.00
SCOTTS
ANNIVERSARY SALE CONTINUES
SAVINGS ON TURF BUILDER LAWN SEED, ETC.
DIAN OSS LARGE 7½ CU. FT. BALE 4.75
RSH HAY NOW AVAILABLE
g For The Gardens, Lawn and Farm
TELEPHONE MU 6-4105
UCKMANN'S
PAINTS — CEMENT — HARDWARE
BROADWAY — LAWRENCE
PARKING SPACE AT THE REAR OF STORE
NDOVER DELIVERIES DAILY

Mrs. Wholey Is Chairman Of Christmas Seal Committee

Mrs. William R. Wholey, 140 Main st., will serve as the newly appointed chairman of the Andover Christmas Seal Committee.

Other members include Mrs. Frank L. Brigham, Mrs. L. Fraser Colpitts, Miss Helen Eaton, Mrs. Baxter Eaton, Mrs. Carl E. Elander, Mrs. Ernest Fieldhouse, Mrs. Harold M. Harshaw, Miss Louise K. Kelsey, Mrs. C. Carleton Kimball, Mrs. H. Allison Morse, Mrs. William A. Trow and Mrs. Elbert Weaver.

The first fall meeting of the committee will be held at 9 a.m. Tuesday, Oct. 1 at the home of Mrs. Elander. The Committee has planned this day as "Label Day" for affixing address labels on the envelopes to be used for mailing Christmas Seal letters to Andover residents on Nov. 15, the opening of the 51st annual Christmas Seal Sale. This once a year campaign provides the only source of funds used to carry on a year-round fight against tuberculosis. The Andover Christmas Seal Committee is affiliated with the Essex County Health Association.

BPW Calls New Bids

Bids on the town garage will be advertised by the Board of Public Works under the terms of a state law governing sub bidders and general contractors.

The Board decided Monday night to call for sub bids for Oct. 2 and general bids Oct. 7.

Last week, the Board thought it might hold bids received nearly a month ago and see whether any objection came from general contractors about the method used in obtaining sub bids. The Board had learned, after the general bids were in, that a state law requires sub bids to be opened at least four days before a general bid. This had not been done by the Board.

Monday night, after considerable discussion over whether the bids had formally been rejected or just tabled, the minutes of previous meetings were read and stated that the bids were rejected. The Board then decided it had to call for new bids, following the procedure stated under the law.

MISS WEINER AT HOUSE IN THE PINES

Miss Jacqueline Weiner resumed her secondary school work at House in the Pines, Norton, when the school opened this week for its 47th year. Miss Weiner is the daughter of Mrs. Byron Weiner of 15 Lincoln st.

NORTH READING DRIVE-IN THEATRE on ROUTES 28 and 62
NOW THRU SATURDAY
Kim Novak
JEANNE EAGELS
Richard Conte
BROTHERS RICO
Sunday thru Tuesday
Don Murray
BATCHELOR PARTY
Henry Fonda
12 ANGRY MEN

Garden Club To Meet October 1

Marking the 30th anniversary of its founding, the Andover Garden Club will start its 1957-'58 season Oct. 1.

Morning coffee will be served at the Andover Inn at 9:45, followed by an illustrated talk on "Beauty From Bulbs".

Mrs. Edward C. Nichols, president, will introduce the guest speaker, George Talounis, assistant editor of Horticulture Magazine. His talk will be helpful to gardeners who wish to plant bulbs this fall.

First Fall Meeting Of Jr. Gardeners

The Andover Junior Garden Club will start its fifth season Saturday morning.

All boys and girls in grades four, five and six are invited to the first meeting, scheduled for the Memorial Hall Library at 10:30. Registrations and collection of dues will occupy part of the morning, followed by a quiz program with prizes for those answering the most questions. The youngsters are asked to bring anything they have grown or collected during the summer.

Mrs. John B. Cecill Jr. is chairman of the Junior Club, which is sponsored by the Andover Garden Club.

Women To Hold Rummage Sale

Court St. Monica 783, Catholic Daughters of America, will hold a rummage sale Oct. 3 and 4 at 121 Valley st., Lawrence. Store hours will be from 10 a.m. to 4 p.m.

Household articles and clothing will be sold. General chairman is Mrs. William Coupe, assisted by Mrs. Francis Keaney, Mrs. Mary O'Neil, Miss Frances McAvoy and Mrs. D. Beaulieu.

Get the Finest MOVING STORAGE PACKING at no Extra Cost!
WM. B. KENT
AND SONS
50 SECOND STREET
MU 2-9784 – NIGHTS MU 3-7261
NORTH ANDOVER
A Better Move All Ways
AGENT FOR North American VAN LINES, Inc.

Anyone having articles for the sale may take them to the store Thursday night or call members of the committee.

Girl Scout Troop 110 Meets Tuesday

Girl Scout Troop 110 will hold its first meeting of the fall next Tuesday afternoon at 3:30 in the Scout Room. Mrs. Robert Dunn and Mrs. Robert Demers will again this year be Scout leaders for the older group, which they had last year. The girls entering from the Brownie Troop will have as their leaders Mrs. James Letters and Mrs. Robert Auchterlonie.

Mrs. James Ellis, Mrs. Robert MacMackin and Mrs. Ted Andrews will be Brownie Leaders this year.

LEADERS MEETING

Mrs. James Ellis of Lovejoy rd. was hostess to a group of women, when plans were discussed for future meetings of the two girl scout troops and the Brownie troop in Ballardvale. Those attending the meeting were Mrs. Robert Dunn, Mrs. James Letters, Mrs. Robert Auchterlonie, Mrs. Robert Demers and Mrs. Ted Andrews.

HAIR REMOVED PERMANENTLY
Face — Lips — Arms — Legs
Fast gentle Electronic removal leaves skin soft - smooth. Medically endorsed. Free Consultation.
Office Hrs: Tues. & Thurs. 10:00 A.M. — 5:00 P.M.
ERMA RHODES - Andover
3 Main St., Tel. Enterprise 5587

PERSONALS

David Haartz of High Plain rd. has returned to his studies at the University of Michigan following a short vacation at his home.

Mr. and Mrs. Harold Tyning of Beacon st. attended the 25th anniversary of the former's aunt and uncle, Mr. and Mrs. Frank Manchester Jr., held recently at their home in Jefferson.

CALL 390 FOR THE POLICE!
That is, of course, if you want the Police. But, if you want one of the finest Used Cars in the Merrimack Valley with the BEST GUARANTEE to be found anywhere in New England . . . then CALL MUrdock 3-9571 for Taylor BUICK . . . .
• LOW DOWN PAYMENTS • LOW MONTHLY PAYMENTS SO EASY TO BUY!
TAYLOR BUICK CO. INC.
599 SO. UNION ST. LAWRENCE MU 3-9571

"How silly to run out of hot water when you can RENT A GAS WATER HEATER"

Only $2 a month, plus modest fuel charge! No cold-water washdays ever again, even if you rent your home. Delivery, service, normal installation are free, and you can cancel rental at your convenience. Why wait?

CALL TODAY . . . START RENTING THIS WEEK

RUUD Automatic Gas Water Heater. Rust-Free, Time- and Temperature-Proof.

Lawrence Gas Co.
CALL MU 3-9511

AT BROWN UNIVERSITY

Brown University opened for the 194th academic year this fall, with a total enrollment of 2,435 students. The Freshman class numbered 635 and was selected from 32 states and 10 foreign countries.

Students from Andover, who are members of the Freshman Class at Brown, include: Peter L. Clark, son of Dr. and Mrs. Donald M. Clark, 238 Main st. A graduate of Phillips Academy, he is a candidate for the Bachelor of Science Degree.

Richard C. MacKenzie, son of Mr. and Mrs. Charles MacKenzie, 2 Robandy rd. is a graduate of Phillips Academy. He is a candidate for the Bachelor of Arts Degree.

LEARN TO DRIVE
LAWRENCE AUTO SCHOOL
157 BROADWAY, LAWRENCE
• Lawrence's most modern driver training school
• Licensed by Registrar of Motor Vehicles
• Standard and Automatic Shift cars
CALL MU 6-4365

PLAYDON'S
Flowers For All Occasions
35 LOWELL ST. TEL. 70

FREE Parking for our customers at Eidam's
• CHARGE • BUDGET • LAY-AWAY
Open FRIDAY and Tuesday 'til 9
Weiner's camera shop
• ART SUPPLIES • CAMERAS • DARK ROOM EQUIPMENT • DEVELOPING • PRINTING
270 ESSEX ST. LAWRENCE (Next to Weiner's Furs) MU 3-4342

PRESCRIPTIONS OUR SPECIALTY
Hartigan Pharmacy
TEL. ANDOVER 1006
66 MAIN ST ANDOVER, MASS
You May Pay Your Telephone Bill Here

Stop Waiting . . .
THE END OF THE YEAR IS HERE NOW !
we will give you the deal you've been holding-out for... on a new car - or an executive car
WEST STREET MOTORS
134 WEST STREET – LAWRENCE
TEL. LAW. 38775

OPEN EVENINGS TIL 9

GREETINGS FROM ANDOVER, ENGLAND – Mr. and Mrs. William J. Carlton of Andover, England, brought greetings to the Selectmen Monday night, from Mayor-Counsellor Gordon Simpson. Mrs. Carlton is a native of Haverhill.

YOUR GOVERNMENT

BOARD OF PUBLIC WORKS

The Board of Public Works Monday night awarded a contract for a two-man chain saw, with five-foot bar, to the Equipment Service Co., for a net price of $360.

The Tree Department is being moved this week from its Park st. quarters to the town yard on Lewis st.

No decision was made on Supt. Stanley Chlebowski's report that the road grader will need a new plow for snow work, either this fall or next winter. He said an estimated cost is $8-900.

A letter was received from Very Rev. Vincent J. McQuade, O.S.A., president of Merrimack College, stating that the new buildings at the College will shortly be tied in to the town water and sewer systems. In the case of the water supply, the College has changed older buildings to receive service from No. Andover so that the amount of water used will be about the same.

PAPER DRIVE SUCCESSFUL

The paper drive [illegible] the men and boys of the Ballardvale United Church, held last Saturday, was a big success with a goodly sum netted for the [illegible] fund.

Assisting [illegible] Ernest Hall, [illegible] muel Mu[illegible], [illegible] Rosenblad, Henry Meyers, [illegible] Ames, Bart Smalley, Craig [illegible] Kent Warner, Richard Sma[illegible] Richard Sheaff, [illegible] Donald Lawrence, John McIntyr and Bruce Meyers. The men wis to extend their thanks to those who donated the materials.

LEGAL

MORTGAGEE'S SALE

[illegible] virtue of a power of sale con[illegible] husband and wife, to the Lawrence Savings Bank, dated [illegible] with Northern Essex Registry of Deeds, Book 751 [illegible] to all unpaid taxes or any other municipal liens thereon.

[illegible]

Stanley R. Smith, Atty.
301 Essex St., Lawrence

Subscribe to the TOWNSMAN

COMPLETE OFFICE PLANNERS
(See Our Showrooms)
DESKS—CHAIRS—FILES
MOSLER SAFES
A. K. Thomas Co.
Free Parking On Premises
347 Common St.
Tel. MU 3-5332 — MU 3-5359

GEO. W. HORNE CO.
LAWRENCE, MASS.
TAR AND GRAVEL ROOFING SHEET METAL WORK
SPECIALIZING IN ASPHALT SHINGLING
Telephone 7339 Established 1864

CURRAN & JOYCE COMPANY
—MANUFACTURERS—
SODA WATERS and GINGER ALES

On the Campus of Phillips Academy
Andover Inn
A "Treadway Inn"
Daily Luncheons 12 to 2 – Dinner 5:30 to 8:30
Sunday Dinner 12 to 8
Wedding Receptions – Bridge Luncheons – Banquets
Tel. 903 – ROBERT N. FRAZER, Manager
GIFT SHOP OPEN 12 to 8 DAILY

Mr. and Mrs. William J. Carlton of Andover
y night, from Mayor-Counsellor Gordon Simo-
Leone

NT

own yard on

ade on Supt.
report that
need a new
either this
He said an
00.
ceived from
J. McQuade,
f Merrimack
at the new
ollege will
to the town
ems. In the
supply, the
older build-
ce from No.
amount of
ut the same.

OWNSMAN

PAPER DRIVE SUCCESSFUL

The paper drive conducted the men and boys of the Ballardvale United Church, held last Saturday, was a big success with a goodly sum netted for the project fund.

Assisting in the drive were Ernest Hall, Albert Warner, Samuel Mucci, the Rev. Ralph Rosenblad, Henry Meyers, Oliver Ames, Bart Smalley, Craig and Kent Warner, Richard Smalley, Richard Sheaff, Gary Norris, Donald Lawrence, John McIntyre and Bruce Meyers. The men wish to extend their thanks to those who donated the materials.

COMPLETE
OFFICE PLANNERS
(See Our Showrooms)
DESKS—CHAIRS—FILES
MOSLER SAFES
A. K. Thomas Co.
Free Parking On Premises
347 Common St.
Tel. MU 3-5332 — MU 3-5339

. W. HORNE CO.
LAWRENCE, MASS.
. ROOFING SHEET METAL WORK
LIZING IN ASPHALT SHINGLING
Established 1864

& JOYCE COMPANY
ANUFACTURERS—
DA WATERS
GINGER ALES

Andover Inn
A "Treadway Inn"
uncheons 12 to 2 – Dinner 5:30 to 8:30
Sunday Dinner 12 to 8
Receptions – Bridge Luncheons – Banquets
. 903 – ROBERT N. FRAZER, Manager
GIFT SHOP OPEN 12 to 8 DAILY

Flower Arranging, Speech And Charm Are Coming "Y" Topics

This year's fall schedule of activities at the Y.W.C.A. in Lawrence will include two series of lectures by two well-known Andover women. They are a six-weeks' course in flower arranging by Mrs. Ralph H. Hill, a past president of the "Y" and an active member of the Andover Garden Club; and courses in speech and charm by Mrs. Katherine Charlton, who has considerable background of study and experience in styling and public speaking.

In Mrs. Hill's course, basic rules of making arrangements will be covered; she will have the class practice under her supervision and will do some lecturing. Tricks of making corsages and work with simple fall flowers, mixed arrangements and choice of containers will constitute the major part of the lessons.

Mrs. Charlton's course in speech includes 10 one-hour periods, with much of the time devoted to conversation and subject material as well as the mechanics of effective speaking – pronunciation, enunciation, diction, choice of words and voice quality. Her course in charm will consist of three lectures, limited to high school girls. She will discuss suitable clothes for various occasions, the choice and application of cosmetics, hair styling, voice, posture and carriage, social etiquette, interests and attitudes.

BOOSTERS PLAN DRIVE FOR MEMBERS

(Continued from Page One)

ships to interested parents and citizens.

The annual goal had been $1000, McCullom explained, but the Club decided it will be necessary to increase its scholarship aid from $100 to $150 for the four graduates who intend to further their education. Other yearly committments include the all-sports banquet, Church Basketball League, Little League and other athletic activities. Since 1948, McCullom said, the Boosters Club has raised and spent $20,000 on many projects and in providing uniforms for the band.

SEES SCHOOL BUDGET INCREASE

(Continued from Page One)

students in public schools – 1096 in the final six grades and 1809 in the first six grades. And School Department officials have predicted that the total will probably rise to 3000 during the course of the school year. In 1956, the school year began with 2752 pupils and the year before that there were 2512 at the beginning of school.

The current figures break down this way: High School, 441; Junior High, 655; Central, Jackson and Stowe, 952; West, 358; Shawsheen 353 and Bradlee, 146.

LEGAL

MORTGAGEE'S SALE OF REAL ESTATE

By virtue and in execution of the Power of Sale contained in a certain mortgage given by FRED'S LUNCH, INCORPORATED to Mechanics Savings Bank, dated February 1, 1954, and recorded with Essex North District Registry of Deeds, Book [illegible], Page 305, of which mortgage the undersigned is the present holder, for breach of the conditions of said mortgage and for the purpose of foreclosing, the same will be sold at Public Auction at ten o'clock A.M., on Monday, October 21, 1957, on the premises hereinafter described, all and singular the premises described in said mortgage:

"A certain parcel of land with the buildings thereon situated in North Andover, as shown on a Plan [illegible] Andover, Massachusetts, as surveyed by [illegible] W. PERKINS, July [illegible] Edwin, Engineer, Haverhill, Mass., recorded [illegible] No. 2145, and bounded and described as follows:

NORTHERLY by Essex Street, [illegible] feet;

[illegible] Bank, one hundred thirty-one [illegible] 100 (131.33) feet. [illegible] 0 square feet of land.

For title, see deed to this mortgagor dated [illegible] 4, 1949, recorded with Essex North District Deeds, [illegible]

MARGARET J. PERKINS, wife of [illegible] ALLRICK W. PERKINS, dated [illegible]

[illegible] all unpaid taxes, [illegible]

[illegible], Esquire, [illegible] Building, Reading, Massachusetts.

[illegible]

Personals...

Mr. and Mrs. Fred White of Shawsheen rd. are spending the week at their cottage at Moody Beach, Me.

Mrs. Thomas Sutton of Lovejoy rd. was recently elected to the position of Director of Cafeterias in the Tewksbury schools.

Miss Marjorie Stewart of High Plain rd. spent several days last week as guest of friends in Westminster. Miss Stewart and Judith Hall of Dascomb rd. have resumed their studies at the Sargent School, Boston.

Mrs. Henry Wolfson of Argilla rd. recently enjoyed a visit with her daughter and family, Mr. and Mrs. Eugene Wohl of Bridgeport, Conn.

Mr. and Mrs. Albert Taylor, formerly of Saco, Me., are now living in the Ritchie house on Lowell st.

MERRIMACK PARK DRIVE-IN
LOWELL-LAWRENCE ROUTE 114
Robert Mitchum – Rita Hayworth
"FIRE DOWN BELOW"
Victor Mature – Anita Ekberg
"ZARAK"

Celebrity Series Opens Oct. 4

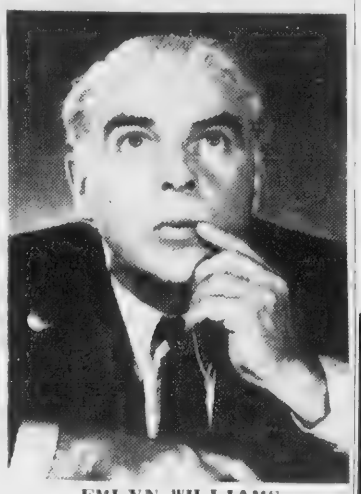

EMLYN WILLIAMS

The Andover Celebrity Series, held each year under the auspices of Phillips Academy, will open its 1957-58 season on Friday evening, Oct. 4, with the S. Hurok presentation of "A Boy Growing Up", starring Emlyn Williams, the noted Welsh actor and playright.

"A Boy Growing Up" has been reviewed in the London Observer as "gorgeously funny". It is an entertainment from the stories of Dylan Thomas, late poet and warm and brilliant humorist.

Two other offerings complete the series – the second on Friday evening, Dec. 6, featuring Josef Marais and Miranda, world-famous balladeers. This will precede their Boston engagement. And the third, Friday evening, Feb. 7, will feature Iva Kitchell, the hilarious dance entertainer and lovable mimic of the dance world.

Personals...

Miss Gail Titcomb of Chandler cir. left Saturday to resume her studies at Skidmore College, New York.

Miss Margaret Dick of High Plain rd. has resumed her teaching duties in Baypath Junior College in Longmeadow.

Mr. and Mrs. Stephen Kennis of High Plain rd. enjoyed a visit with Mr. and Mrs. Joseph Boda of Windham, N. H., recently.

Mrs. Flora Thomes of Bailey rd. is making good progress in the Lawrence General Hospital following surgery.

Mr. and Mrs. Kenneth Grant, formerly of Marblehead, are now residing at 18 Beech cir.

Mrs. Edmund Suprenant has returned to her home in Sunapee, N. H. after visiting with her sister, Mrs. Arthur Silva of Chandler rd.

BAKED BEAN & HAM
SUPPER
No. Tewksbury Baptist Church Sat. Sept. 28th, 5:30 to 7:00. Adults $1.00 Children 50¢

North Andover
Antiques Fair & Sale
UNITARIAN HALL, NORTH CHURCH
NORTH ANDOVER
Wednesday, Thursday & Friday – Oct. 2nd – 3rd – 4th
1:00 to 10:00 P.M. DAILY
ALL EXHIBITS FOR SALE
SNACK BAR

WELCH'S Little PLUMBER

Whatever your plumbing or heating problem . . . large or small – CALL
W. H. WELCH Co.
PLUMBING & HEATING
Tel ANDOVER 128

SAFETY IS OUR BUSINESS
NOW! get famous
General Tires
The safest, strongest tires built
PAY AS YOU RIDE!

featuring
NYGEN CORD
pound for pound stronger than steel cables
HI-DENSITY RUBBER
for longest, safest mileage you've ever knew
NO CASH NEEDED
6 months to pay
As a down payment on new Generals, we'll give you top money for the mileage in your old tires. And you can s-t-r-e-t-c-h the balance over 6 months.
FAY & DRISCOLL
576 HAVERHILL ST. LAWRENCE MU 3-3131
YOUR GENERAL TIRE DISTRIBUTOR
OPEN TUESDAY & FRIDAY NIGHTS TIL 9
AMPLE FREE PARKING

WALLPAPERS • • •
• • • TOURAINE PAINT
Jack Spires
PAINT & WALLPAPER Co
Telephone MU 3-4371
TOURAINE PAINTS · Shahan WALLPAPER
43 HAMPSHIRE Cor. COMMON STREET

DAMORE'S
SHOE SERVICE
MUSGROVE BLDG. MAIN ST.
ANDOVER
First Class Shoe Repairing
WORK DONE WHILE YOU WAIT

C.D. PURCHASED NEW GENERATOR FOR $45

Civil Defense Director Harold Wennik has announced the purchase of a $1275 generator for $45. The four KW unit will be used for emergencies, as will a larger unit purchased by the Civil Defense organization to give power to the fire station and town hall in case of power failure.

RESUMES STUDIES

David Perkins, son of Mrs. Ruth Perkins of Clark rd., has entered Bates College, Lewiston, Me. He is a graduate from Punchard High School in the class of 1957.

LEGALS

Commonwealth of Massachusetts
PROBATE COURT
Docket No. 255954

ESSEX, ss.

To all persons interested in the estate of ELLA G. HANSEN late of Andover in said County, deceased.

A petition has been presented to said Court, for probate of a certain instrument purporting to be the last will of said deceased by HELEN GEORGIANA LAMPHIER, of Malden in the County of Middlesex, praying that she be appointed executrix thereof without giving a surety on her bond.

If you desire to object thereto you or your attorney should file a written appearance in said Court at Salem before ten o'clock in the forenoon on the seventh day of October 1957, the return day of this citation.

Witness, JOHN V. PHELAN, Esquire, First Judge of said Court, this eleventh day of September 1957.

JOHN J. COSTELLO, Register.
19-26-3

☆ TOWNSMAN BUSINESS DIRECTORY ☆

APPLIANCE SERVICE

BILL'S APPLIANCE SERVICE
All makes – All kinds
Repaired – Serviced
Call William Miller
ANDOVER 1815

ARBORISTS

AMALIA
TREE SURGEONS, Inc.
A TREE SERVICE WITH A SENSIBLE ATTITUDE TOWARD COST
AND. 1848

BUSS TREE SERVICE
38 Years Experience
A Complete Tree Service
J. H. Buss, Sr. Tel. 1304-J
J. H. Buss, Jr. Tel. 1672-M

TREE SERVICE
by
DODGE ASSOCIATES
Wenham, Massachusetts
ANDOVER Representative
ALBERT R. RETELLE
Reservation Road
Tel. And. 841

AUTO REPAIRS

CLARK MOTOR CO.
AUTHORIZED
CHRYSLER - PLYMOUTH
SALES and SERVICE
PAINTING and BODY WORK
IN OUR OWN SHOP
41 PARK ST., ANDOVER
Tel. Andover 333

PARK ST. GARAGE
GENERAL AUTO REPAIRING
JENNEY GAS & OILS
33 PARK ST. TEL. 240

AUTO SCHOOLS

SAFE 'N SURE AUTO SCHOOL
– Telephone 1493 –
EXPERIENCED TRAINING DRIVERS
COMPLETE DUAL CONTROLS
SPECIALIZING IN AUTOMATIC DRIVE INSTRUCTION
Proprietor – Herb Rauh
32 PARK ST. ANDOVER

BEAUTY SHOP

James
HAIR DESIGNER
ANDOVER
66 Main Street Tel 970
(over Co-op)

BICYCLE REPAIRING

VICTOR HUGO
Sales – Service
Columbia Built Bicycles
199 Salem st., Lawrence
Tel. Mu 6-6338

BUILDING MATERIAL

LUMBER - PAINTS
WALLPAPER
HARDWARE
SPORTING - GOODS
AMMUNITION – TARGETS
J. E. Pitman Est.
63 PARK ST., ANDOVER
TEL. 664

CARPENTRY WORK

CUSTOM-BILT
KITCHENS
HOME MODERNIZING
PLAY ROOMS
Martin Caughey
AND – 2708-R
FREE ESTIMATES

FOR ALL YOUR
CARPENTER WORK
REMODELING
OR
ROOFING
CALL
ED. OTTO
TEL. AND. 1396
· FREE ESTIMATES ·

CLEANSERS & DYERS

—CLEANSING—
—PRESSING—
—TAILORING—
MEN'S AND LADIES' GARMENTS
CALL 1169
Elander & Swanton
56 MAIN ST.
ANDOVER, MASS.

ELECTRICIANS

Archie A. Gunn
MASTER ELECTRICIAN
Wiring for
Oil Burners – Light – Power
MOTOR & APPLIANCE REPAIRS
41 PINE ST. TEL. AND. 920

GRAVEL – LOAM

GRAVEL
FILL - LOAM
IMMEDIATE DELIVERY
REASONABLE
CALL
And. 1539-W

LANDSCAPE SERVICE

HEATHERFELLS NURSERY
LANDSCAPE SERVICE
H. ROHRBACH
SUNSET ROCK ROAD TEL. 192
Bring Us Your Garden Problems

Subscribe to the TOWNSMAN

REAL ESTATE

ANDOVER REALTY AGENCY
REAL ESTATE
3 Lowell St., Shawsheen Village
TELS. 702 or LAW. 8-4241
Donald A. MacNeil, Mgr.

W. Shirley Barnard
Real Estate and Insurance
at
Main and Barnard Streets
Telephone 202

BRADLEY
REAL ESTATE
And. 2529, Law. 7029

Fred E. Cheever
REAL ESTATE
21 MAIN STREET
TELS. 775 & 1098

K. C. KILLORIN
REALTOR
77 Main St. Andover
Tel. 2272

For Efficient, Courteous Service and ACTION!
List Exclusively with
R. C. SIMMERS
REAL ESTATE – INSURANCE
94 Main St. TEL. 2316

R. A. Kimball and Associates
TOWN & Country HOMES
89 MAIN ST. ANDOVER
TEL. AND. 3321
Ralph A. Kimball
Mrs. Lee Dodd
John D. Mahoney
Edgar P. Virr
Mrs. Ethel Wilson
Specializing In-
REAL ESTATE

RESTAURANTS

The Coffee Mill
125 MAIN ST. TEL. 886
ANDOVER, MASS.

CHOICE OF FINE FOODS AND LIQUORS
LOUIS SCANLON'S
☆ ON THE ANDOVER LINE ☆

CALL 1943 FOR OUR AD TAKER

SERVICE STATION

Here To Serve . .
John M. Murray
Gulf
Super Service
COR. MAIN AND CHESTNUT STREETS

TELEVISION SERVICE

BOB'S TV SERVICE
RADIOS & PHONOGRAPHS
TEL. AND. 2254

RADIO & TV SERVICE
MULLIGAN'S RADIO & TV LAB.
30 SOUTH BROADWAY, LAWRENCE
TEL. LAW. 30396

INVITATION FOR BIDS

BOARD OF PUBLIC WORKS
ANDOVER, MASSACHUSETTS
CONTRACT NO. 3
WATER MAIN CONSTRUCTION

Sealed bids for the installation of approximately 6,200 ft of 16-in and about 1,850 ft of 12-in, 8-in and 6-in cast iron pipe, together with appurtenances, will be received by the Board of Public Works of the Town of Andover at its office in the Town Hall until 8:30 P.M., Eastern Daylight Saving Time, Tuesday, October 8, 1957, and at that time and place publicly opened and read.

The Town will furnish all the cast iron pipe, all cast iron fittings, gate valves, tapping sleeves and valves, gate boxes and hydrants. All other materials shall be furnished by the Contractor.

Plans, specifications and other contract documents may be secured at the office of the Consulting Engineers, Camp, Dresser & McKee, 6 Beacon Street, Boston 8, Massachusetts, upon the deposit of $10.00. Said deposits will be refunded if the documents are returned within ten days after bids are received.

Each proposal must be accompanied by a certified check in the amount of $2,000, payable to the Town of Andover, Massachusetts. This check will be subject to the conditions provided for in the "Information for Bidders." All checks, except those of the three lowest responsible and eligible bidders will be returned within five days, Saturdays, Sundays and holidays excluded, after the opening of proposals. All bid deposits will be returned on the execution of the contract, or if no award is made, within thirty days after opening of bids.

No bidder may withdraw his bid for a period of thirty (30) days after the date set for the opening thereof.

The minimum wage rates to be paid by the Contractor on this work shall be as determined by the Massachusetts Department of Labor and Industries. A copy of the schedule of wage rates is included in the contract documents.

A bond in an amount equal to 100% of the total amount of the bid with a surety company satisfactory to the Town of Andover, as surety, will be required for the faithful performance of the contract and the payment for all labor and materials used in the work.

It shall be understood that authorization for this contract depends on the action of a Special Town Meeting scheduled for Monday, October 7. In the event that this project does not receive an affirmative vote at that meeting, no award will be made.

BOARD OF PUBLIC WORKS
ANDOVER, MASSACHUSETTS
ALLEN M. FLYE, chairman

TRAVEL

ANDOVER TRAVEL BUREAU
Agency for All Airlines
and Steam Ship Lines
21 MAIN ST. TEL. 775-1098
Fred E. Cheever, Mgr.

LEGAL NOTICES

Commonwealth of Massachusetts
PROBATE COURT
No. 185240

ESSEX, ss.

To all persons interested in the trust estate under the will of MARGARET FENWICK HINCHCLIFFE late of Andover in said County, deceased, for the benefit of CERTAIN STUDENTS OF THE GRADUATING CLASS OF THE PUNCHARD FREE SCHOOL, OF ANDOVER.

A petition has been presented to said Court, praying that the MERRIMACK VALLEY NATIONAL BANK, HAVERHILL of Haverhill in said County, be appointed trustee of said estate and praying that it may be excused from filing an inventory. (The former trustee has been consolidated with said Merrimack Valley National Bank, Haverhill.)

If you desire to object thereto you or your attorney should file a written appearance in said Court at Salem before ten o'clock in the forenoon on the seventh day of October 1957, the return day of this citation.

Witness, JOHN V. PHELAN, Esquire, First Judge of said Court, this twelfth day of September in the year one thousand nine hundred and fifty-seven.

JOHN J. COSTELLO, Register
From the office of
Albion G. Peirce
Odd Fellows Bldg.
Methuen, Massachusetts 19-26-3

Commonwealth of Massachusetts
PROBATE COURT
No. 185240

ESSEX, ss.

To all persons interested in the trust estate under the will of MARGARET FENWICK HINCHCLIFFE late of Andover in said County, deceased, for the benefit of CERTAIN STUDENTS OF THE SENIOR CLASS OF FRAMINGHAM NORMAL SCHOOL.

A petition has been presented to said Court, praying that the MERRIMACK VALLEY NATIONAL BANK, HAVERHILL of Haverhill in said County, be appointed trustee of said estate and praying that it may be excused from filing an inventory. (The former trustee has been consolidated with said Merrimack Valley National Bank, Haverhill;)

If you desire to object thereto you or your attorney should file a written appearance in said Court at Salem before ten o'clock in the forenoon on the seventh day of October 1957, the return day of this citation.

Witness, JOHN V. PHELAN, Esquire, First Judge of said Court, this twelfth day of September in the year one thousand nine hundred and fifty-seven.

JOHN J. COSTELLO, Register.
From the office of
Albion G. Peirce
Odd Fellows Bldg.
Methuen, Massachusetts 19-26-3

Commonwealth of Massachusetts
PROBATE COURT
Docket No. 196106

ESSEX, ss.

To all persons interested in the trust estate under the will of ELIZABETH S. REED, late of ANDOVER in said County, deceased, for the benefit of JANE McLEAN DEVANEY AND OTHERS, and to the estate of PAUL M. RICE, deceased trustee;

The eighth to eleventh accounts, inclusive, of said trust have been presented to said Court for allowance.

If you desire to object thereto you or your attorney should file a written appearance in said Court at Salem before ten o'clock in the forenoon on the seventh day of October 1957, the return day of this citation.

Witness, JOHN V. PHELAN, Esquire, First Judge of said Court, this twelfth day of September 1957.

JOHN J. COSTELLO, Register.
19-26-3

Commonwealth of Massachusetts
PROBATE COURT
Docket No. 255937

ESSEX, ss.

To all persons interested in the estate of ARTHUR T. O'HARA late of Andover in said County, deceased.

A petition has been presented to said Court, for probate of a certain instruments purporting to be the last will and a codicil of said deceased by JOSEPH CHARLES O'HARA of Boston in the County of Suffolk, praying that he be appointed executor thereof without giving a surety on his bond.

If you desire to object thereto you or your attorney should file a written appearance in said Court at Salem before ten o'clock in the forenoon on the thirtieth day of September 1957, the return day of this citation.

Witness, JOHN V. PHELAN, Esquire, First Judge of said Court, this sixth day of September 1957.

JOHN J. COSTELLO, Register.
From the office of
Michael J. Batal, Esq.
Bay State Bldg.
Lawrence, Mass. 12-19-26

INVITATION FOR BIDS

**BOARD OF PUBLIC WORKS
ANDOVER, MASSACHUSETTS
CONTRACT NO. 4
GRAVEL-WALL WELLS**

Sealed bids for the construction of two gravel-wall wells will be received by the Board of Public Works of Andover, Massachusetts, at its office in the Town Hall until 8:00 P.M. Eastern Daylight Saving Time, Tuesday October 8, 1957, at which place and time said proposals will be publicly opened and read.

Work under this contract consists of installing two gravel-wall wells, one about 45 ft deep and a second about 70 ft deep. All materials shall be furnished by the Contractor.

Plans, specifications and other contract documents may be secured at the office of the Consulting Engineers, Camp, Dresser & McKee, 6 Beacon Street, Boston 8, Massachusetts, upon the deposit of $5.00. Said deposits will be refunded if the documents are returned within ten days after bids are received.

Each proposal must be accompanied by a certified check in the amount of $700, payable to the Town of Andover, Massachusetts. This check will be subject to the conditions provided for in the "Information for Bidders." All checks, except those of the three lowest responsible and eligible bidders will be returned within five days, Saturdays, Sundays and holidays excluded, after the opening of proposals. All bid deposits will be returned on the execution of the contract, or if no award is made, within 30 days after opening of bids.

No bidder may withdraw his bid for a period of thirty (30) days after the date set for the opening thereof.

The minimum wage rates to be paid by the Contractor on this work shall be as determined by the Massachusetts Department of Labor and Industries. A copy of the schedule of wage rates is included in the contract documents.

A bond in an amount equal to 100% of the total amount of the bid with a surety company satisfactory to the Town of Andover, as surety, will be required for the faithful performance of the contract and the payment for all labor and materials used in the work.

It shall be understood that authorization for this contract depends on the action of a Special Town Meeting scheduled for Monday, October 7, 1957. In the event that this project does not receive an affirmative vote at that meeting, no award will be made.

BOARD OF PUBLIC WORKS
ANDOVER, MASSACHUSETTS
ALLEN M. FLYE, Chairman

Commonwealth of Massachusetts
PROBATE COURT
Docket No. 250859

ESSEX, ss.

To all persons interested in the estate of EMMA M. PHELPS, late of Andover in said County and to the ATTORNEY GENERAL of said Commonwealth. The executor of the will of said deceased, has presented to said Court for allowance his first and final account.

If you desire to object thereto you or your attorney should file a written appearance in said Court at Salem before ten o'clock in the forenoon on the thirtieth day of September 1957, the return day of this citation.

Witness, JOHN V. PHELAN, Esquire, First Judge of said Court, this fifth day of September in the year one thousand nine hundred and fifty-seven.

JOHN J. COSTELLO, Register
Tomlinson & Hatch
301 Essex Street
Lawrence, Mass. 12-19-26

Commonwealth of Massachusetts
PROBATE COURT
Docket No. 255951

ESSEX, ss.

To all persons interested in the estate of GRACE ADAMS YOUNG late of Andover in said County, deceased.

A petition has been presented to said Court, for probate of a certain instrument purporting to be the last will of said deceased by ERNEST S. YOUNG, of Andover in the County of Essex, praying that he be appointed executor thereof without giving a surety on his bond.

If you desire to object thereto you or your attorney should file a written appearance in said Court at Salem before ten o'clock in the forenoon on the seventh day of October 1957, the return day of this citation.

Witness, JOHN V. PHELAN, Esquire, First Judge of said Court, this ninth day of September 1957.

JOHN J. COSTELLO, Register.
12-19-26

PERSONAL

Mr. and Mrs. James Nicoll of Clark rd. and Mr. and Mrs. George Brown of Andover st. spent the weekend at Poponesset Beach, Cape Cod.

estate of ELLA G. HANSEN late of Andover in said County, deceased.

A petition has been presented to said Court, for probate of a certain instrument purporting to be the last will of said deceased by HELEN GEORGIANA LAMPHIER, of Malden in the County of Middlesex, praying that she be appointed executrix thereof without giving a surety on her bond.

If you desire to object thereto you or your attorney should file a written appearance in said Court at Salem before ten o'clock in the forenoon on the seventh day of October 1957, the return day of this citation.

Witness, JOHN V. PHELAN, Esquire, First Judge of said Court, this eleventh day of September 1957.

JOHN J. COSTELLO, Register.
19-26-3

INVITATION FOR BIDS

**BOARD OF PUBLIC WORKS
ANDOVER, MASSACHUSETTS
CONTRACT NO. 3
WATER MAIN CONSTRUCTION**

Sealed bids for the installation of approximately 6,200 ft of 16-in and about 1,850 ft of 12-in, 8-in and 6-in cast iron pipe, together with appurtenances, will be received by the Board of Public Works of the Town of Andover at its office in the Town Hall until 8:30 P.M., Eastern Daylight Saving Time, Tuesday, October 8, 1957, and at that time and place publicly opened and read.

The Town will furnish all the cast iron pipe, all cast iron fittings, gate valves, tapping sleeves and valves, gate boxes and hydrants. All other materials shall be furnished by the Contractor.

Plans, specifications and other contract documents may be secured at the office of the Consulting Engineers, Camp, Dresser & McKee, 6 Beacon Street, Boston 8, Massachusetts, upon the deposit of $10.00. Said deposits will be refunded if the documents are returned within ten days after bids are received.

Each proposal must be accompanied by a certified check in the amount of $2,000, payable to the Town of Andover, Massachusetts. This check will be subject to the conditions provided for in the "Information for Bidders." All checks, except those of the three lowest responsible and eligible bidders will be returned within five days, Saturdays, Sundays and holidays excluded, after the opening of proposals. All bid deposits will be returned on the execution of the contract, or if no award is made, within thirty days after opening of bids.

No bidder may withdraw his bid for a period of thirty (30) days after the date set for the opening thereof.

The minimum wage rates to be paid by the Contractor on this work shall be as determined by the Massachusetts Department of Labor and Industries. A copy of the schedule of wage rates is included in the contract documents.

A bond in an amount equal to 100% of the total amount of the bid with a surety company satisfactory to the Town of Andover, as surety, will be required for the faithful performance of the contract and the payment for all labor and materials used in the work.

It shall be understood that authorization for this contract depends on the action of a Special Town Meeting scheduled for Monday, October 7, in the event that this project does not receive an affirmative vote at that meeting, no award will be made.

BOARD OF PUBLIC WORKS
ANDOVER, MASSACHUSETTS
ALLEN M. FLYE, chairman

TRAVEL

ANDOVER TRAVEL BUREAU
Agency for All Airlines
and Steam Ship Lines
21 MAIN ST. TEL. 775-1098
Fred E. Cheever, Mgr.

WANT ADS

Personal c

WEDDING INVITATIONS AND a complete line of Wedding Stationery. Fine selection of papers and type-faces. Prompt service. The ANDOVER TOWNSMAN, 70 Main St. Tel. 1943-1944. A-TF

RELIABLE WOMAN WILL BOARD pre-school children in her own home. References furnished. Call Andover 3553. A-26

Lost and Found b

MERRIMACK VALLEY NATIONAL Bank pass book No. 6499 has been lost and application has been made for payment in accordance with Sec. 20, Chap. 167 of the General Laws Payment has been stopped. B-19-26-3

Services Offered c

VENETIAN BLINDS LAUNDERED, back in 24 hours. Tapes, cords, slats, replaced. New blinds also sold. AUTO-JET VENETIAN BLIND COMPANY, 12 Harold St., No. Andover. Tel. Murdock 3-2537 or 7-7546. C-19-26-3-10

ALTERATIONS AND MISCELLANEOUS SEWING, Mending, etc. Telephone Andover 1326-W. C-19-26-3

ACME HOUSE CLEANERS — Windows cleaned; Floors washed and waxed; Paint washed; Cellars cleaned. Call for free estimate. Andover 2658-R C26-3

CALL DONALD DUSTIN, Andover 141-W for odd jobs. Attics, yards, barns and cellars cleaned. Pick-up and dump truck available. C-TF

WINDOW CLEANING. Venetian blinds cleaned and repaired — Floors washed and polished — Storm Windows put on — Awnings removed — Paint washing. COTE'S Window Cleaning Co., Tel. MU-2-3020. C-TF

W. LESAGE JR. We buy junk, automobiles, rags, copper, brass, lead, aluminum, monel, cast iron, batteries, and iron. Attics, yards and cellars cleaned, hourly or contract. Tel. Andover 2193. C-TF

GENERAL WORK — LANDSCAPING, Cellars and Attics Cleaned. Grade A. Loam, Sand, Filling and Stones. Garbage removed. T. Romano Trucking, Tel. Andover 946-J. C-TF

EXPERIENCED LAUNDRESS will do washing and ironing in her own home. Pick-up and delivery. Fair prices for quality work. References furnished. Tel. No. Wilmington, Oliver 8-2428 evenings. C-5-12-19-26

THE SEWING CENTER — Group and individual instructions in Dressmaking, Tailoring, Slipcovers and Draperies. Groups now being scheduled. Call Marjorie Kidd, Andover 789-W. C-12-19-26-3-10

"TOPS IN MUSIC" CHET HARNDEN. His drums and recordings for dances, parties, weddings, showers, banquets, reunions, record hops. Sound system rentals. Please call early. CHET HARNDEN, Andover 2462W. C-TF

LISTEN FOLKS! Have your mattress, parlor set or studio couch remade by Broadway Mattress Co., 190 Broadway, Lawrence. Tel. MUrdock 2-9846 C-15-12-19-26

CHAIN SAW RENTALS and small engine repairs. All makes of lawn mowers sharpened. Equipment Service Co., Buxton Court off Lewis Street, Andover. Tel. And. 3075. C-TF

DRESSMAKING and alterations. Specializing in children's clothing. Mrs. C.A. Piquette, 6A Burnham Rd., Tell Andover, 2035-W. C-TF

HOT-TOP-DRIVEWAYS and Walks. Cement and mason work. Home repairs. Veilleux, 22 Perry Avenue, Lawrence, Tel. Murdock 2-8915. C-5-12-19-26

Cesspool Service

CESSPOOLS, ETC., PUMPED out and chemically degreased and desoaped. R.E. Andrews & Co. Tel. Andover 3499. TF

Help Wanted—Female h

MOST WOMEN USE COSMETICS. The demand for AVON COSMETICS is tremendous. You can cash in on this demand by becoming an Avon Representative and earn good money full or part-time. Call Murdock 8-2686 or write Mrs. A.V. Fanaras, 166 Main Street, Groveland. H-26

Work Wanted—Female j

RELIABLE YOUNG WOMAN desires bookkeeping, billing, typing or addressing envelopes etc. Work to be done in her own home. References. Tel. Andover 2827-W. J-26-3-10

Dogs, Cats and Pets m

SCATTERGOOD KENNELS, Main St., North Reading. Cocker Spaniel puppies. Have your dog bathed clipped and de-fleaed. By appointment only. Tel. North Reading 4-4434. M-TF

SHETLAND SHEEPDOG PUPPIES (Miniature Collies). Champion stock, raised in home. Registered A.K.C. Three months old. Innoculated. Make wonderful pets. Alvin Richardson, Wheelgate Farm, North Wilmington. Call Oliver 8-2215. M-12-19

TWO MALE POODLE PUPPIES for sale, one black, one charcoal brown, medium size. Parents bred in France. A.K.C. Société Canine Francaise. William Markey, Cor. Jenkins Rd. and Salem St., Andover 744-J. M-19

Articles for Sale a

PEAT HUMUS—NATIVE Massachusetts, now available. Holds moisture and conserves water. Delivered locally 1 to 6 cubic yards — $5.50 per yard, 7 cubic yards or over — $5.00 per yard. Andover Sand & Gravel Co. 84 Beacon St., Lawrence. Tel. Murdock 3-1408. Notice — We do not employ peddlers or door-to-door salesmen. O-TF

TWO GOOD RACCOON COATS for sale. Perfect for college students. Write Mrs. Fred Eustis, 31 Pond Street, Marblehead, Mass. 0-26

Realtors s

JOHN HEWITT, REALTOR, member of Multiple Listing Service, 8 Elm Street, on the square, Andover. Tels. 973 and 1834. S-TF

REALTORS — MARY AND BOB BURKE, 14 Chickering Road, No. Andover, Mass. Tel. Law. Murdock 2-2416 S-TF

DOUGLAS N. HOWE, REALTOR, 52 Main Street, Andover, Phone 2208, evening Phone 2423. S-Tf

Wanted—Real Estate t

WE HAVE BUYERS waiting for homes in Andover. Listings solicited. John Hewitt, Realtor, 8 Elm Street, on the square, Andover. Tels. 973 and 1834. T-TF

Wanted to Buy u

ANTIQUES OR ANYTHING old. Marble-top, Walnut, Grape and Rose-carved Furniture, Glass, China, Silver, Jewelry, Clocks, Prints, Frames, Guns, Coins, Furniture Etc., William F. Graham Jr., 165 Golden Hill Ave., Haverhill, Mass. Telephone Haverhill Drake 23708. Will call to look. TF

PHILLIPS ACADEMY GRADUATE buying picture frames, old desks, jewelry, dishes, dolls and marble top furniture. Tel. Lawrence, Murdock 8-3072 or write 22 Lowell Street, Boston, Mass. U-TF

ANTIQUES WANTED. Old glass, china, bric-a-brac, furniture, etc. GUERIN'S ANTIQUES, 47 Haseltine Street, Haverhill, Mass. Tel. Drake 2-6626. U-TF

For Rent—Apts and Flats v

FURNISHED ROOM TO let in private home. Business woman preferred. Will serve breakfast if desired. Tel. Andover 725-W. V-26

LARGE SUNNY FRONT ROOM. Five minutes from town. For business person. Garage available for winter months. Call Andover 2251-W after 5:30. V-26

Wanted to Rent w

WANTED — VERY LARGE 3 room apartment so situated that powerful music system will not bother others. Please reply to Box C.C., Andover Townsman, Box 9, Andover, Mass. W-19-26

COUPLE WITH ONE child desires 4 or 5 room apartment including stove, refrigerator and heat. Call Murdock 8-6041, Extension 714, Monday through Friday. W-26

Boats and Accessories xx

MERCURY OUTBOARD MOTORS — Sales and Service. Also Boats, Trailers, Accessories. Now at new location. Merrimack Marine Supply, 224 East St., Methuen, Cooks Corner. Tel. Murdock 2-7291. XX-5-12-19-26

Television Service y

FREE ESTIMATES on television repairs. Television Radio Laboratories. Tel. MU 3-7726. Authorized for Jordan-Marsh Service. Y-TF

WHERE WATER SHOULD BE – Walter Baker, left and Water Department Supt. Donald Bassett are standing 200 feet into Haggett's Pond, where water once was. Baker is six feet tall and Bassett is taller. The pond is over 74 inches below the full mark. This view was taken at the rear of the pond, not visible from the street. The town bulldozer was working last week along the exposed shore, pushing earth up along the banks. (Leone)

United Church Guild Plans Fair In December

The first fall meeting of the Ballardvale United Church Guild was held in the vestry last Thursday evening. A devotional period was conducted by Ruth Batchelder.

Mrs. Phyllis Fischer had samples of Christmas cards on display. Any member or friend interested in these should contact Mrs. Fischer.

Members are asked to save their Betty Crocker coupons for Melmacware. Mrs. Edna McIntyre reported that a number of pieces have already been ordered.

Mrs. Evelyn Perry reported on the Fair, which will be held this year on Dec. 7. The following are members of the various committees: Aprons, Phyllis Fischer, Edna McIntyre, Louise Mears, Ruth Green and Helen Rosenblad; Bakery Table, Ruth Batchelder, Bernice Meyers, Florence Letters and Martha MacCausland; Candy, Mary Froburg, Marion Batchelder and Evelyn Peterson; Decorations, Ruth Sharpe; Miscellaneous, Noreen Warner and Evelyn Perry; Tea Table, Mildred Davison, Peg Sherry and Helen Webb; Mitten Tree, Lillian Myers and Dorothy McWhinnie; Grabs, Margaret Russell, Helen Rosenblad and Peg Sherry.

Helen Rosenblad announced that the Guild has received an invitation from the Women's Guild at West Parish Church to attend their meeting Oct. 10. This is Dedication Week for their wing.

Noreen Warner, president, informed members that the Guild booklet, giving pertinent information concerning the Women's Guild, will be out next month.

Bernice Meyers announced that next month's meeting will be held Oct. 24, a week late, in order to hold a United Nation's program. There will be a film shown and two speakers on that evening.

The Guild was happy to have members of the Golden Age Circle join them in this first meeting of the year.

Subscribe to the TOWNSMAN

ACADEMY BARBER SHOP
Air Conditioned
for your Comfort
3 BARBERS – GOOD SERVICE
96 Main St., Andover
(Near A & P)

PAUL'S 127 MAIN ST. TEL. 2125
25 Years' Experience
Dressmaking Remodeling
Alterations
Ladies' Suits, Coats and Dresses
Made to Order

IT'S KAP'S AWAITED
BIRTHDAY SALE

-and that means REAL savings on boys' school and dress-up wear!
SHOP
Kap's
STORE FOR BOYS
Lawrence

Fall Sailing Series Opens At Medford

The regular fall training season of the Schools Sailing Club, for boys and girls interested in the sport of sailing, has opened once again at Medford Boat Club on Mystic Lake. The seven-week program is under the personal direction of Mrs. Mary Hogan, formerly of Hidden rd., now of Marblehead and Mrs. Bedford H. Wood of Highland ter.

Among the Andover school children who have signed up for the Wednesday afternoon or Saturday series are Darlene Bennett, Linda and "Biff" Stulgis, Dick West, Linda and Eric Holch, Jeffrey and Freidl Laaff, Peter Bolten, Joyce Smith, Bridget Parson, Barry Blaisdell, Donna Bennett, Janet Wilson, Pam Prendergast and Ethel MacAdam.

Sailing mothers for the Thursday afternoon series are Mrs. Harry Axelrod, Mrs. George West, Mrs. Carl E. Holch, Mrs. Norman Barnes, Mrs. John Bolten and Mrs. Fred Bradley.

Private Dining Room
available for parties up to 118 . . . Wedding Receptions, Banquets. . . for every occasion. . .
Charles' Steak House
Rump Steak for Two
$5.90
Full Course Dinner
Phone Law. MU 2-7732
ROUTES 125 - 133
Near Airport, No. Andover

Door Mirrors
Special Including Clips $19.50
Lawrence Plate & Window Glass Co.
417 Canal St. Tel. MU 3-7151

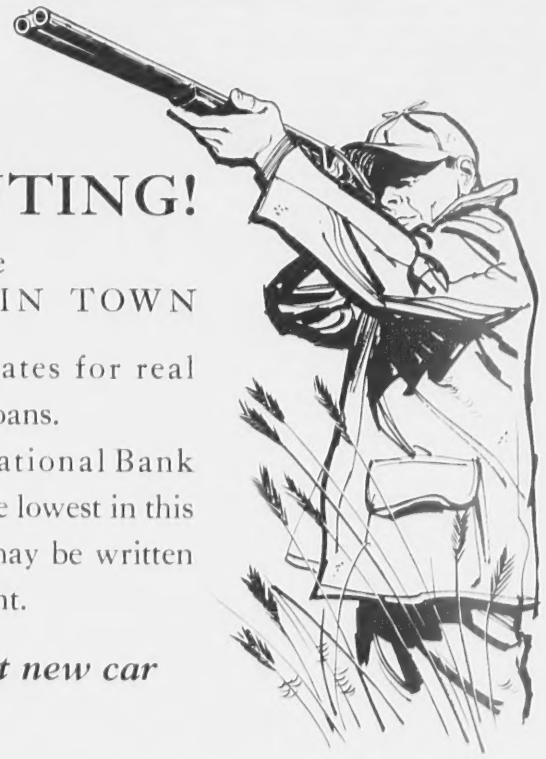
STOP HUNTING!
Get Auto Loans at the
LOWEST RATE IN TOWN
You can't beat our rates for real money-saving on auto loans.
Merrimack Valley National Bank Auto Loan Rates are the lowest in this area. Your insurance may be written through your own agent.
Before you buy that new car
Talk to the man at
Loans arranged by telephone or in person
MERRIMACK VALLEY NATIONAL BANK
Continuous Community Service Since 1814
ANDOVER *23 Main Street*
GEORGETOWN *38 East Main Street*
NORTH ANDOVER *154 Main Street*
MERRIMAC *2 School Street*
METHUEN *Merrill S. Gaunt Square*
METHUEN *58 Broadway*
HAVERHILL *163 Merrimack Street*
Member of Federal Deposit Insurance Corporation • Member of the Federal Reserve System

Please note: Oct. 3 issue of this weekly was printed in large format, and is carried over as first number of vol. 71.

eries
dford

ing season
Club, for
ted in the
pened once
t Club on
n-week pro-
onal direc-
n, formerly
Marblehead
od of High-

er school
ned up for
n or Satur-
e Bennett,
lgis, Dick
Holch, Jef-
Peter Bol-
get Parson,

Barry Blaisdell, Donna Bennett, Janet Wilson, Pam Prendergast and Ethel MacAdam.

Sailing mothers for the Thursday afternoon series are Mrs. Harry Axelrod, Mrs. George West, Mrs. Carl E. Holch, Mrs. Norman Barnes, Mrs. John Bolten and Mrs. Fred Bradley.

m
up to 118
ns, Ban-
casion. . .

les'
use
r Two
inner
2-7732
133
Andover

Door Mirrors
Special Including Clips $19.50
Lawrence Plate & Window Glass Co.
417 Canal St. Tel. MU 3-7151

G!
WN
real
ank
this
tten
r

Loans arranged by telephone or in person

ATIONAL BANK
Community Service Since 1814
RTH ANDOVER
54 Main Street
MERRIMAC
2 School Street
HAVERHILL
163 Merrimack Street
Member of the Federal Reserve System